

A010/DR008/JJ100mg

Sample ID: 2403APO1240.5884
Strain: Jungle Juice
Matrix: Ingestible
Type: Syrup/Honey
Source Batch #: DR008

Produced:
Collected: 03/22/2024 09:43 am
Received: 03/22/2024
Completed: 03/26/2024
Batch #: A010/DR008/JJ100mg
Harvest Date: 10/20/2023

Client
Nebula
Lic. # 00000079DCUU00478781

Lot #:
Production Date: 03/21/2024
Production Method: Glycerin



Summary

Test	Date Tested	Result
Batch		Pass
Cannabinoids	03/22/2024	Complete
Microbials	03/25/2024	Pass

Cannabinoids by SOP-6

Complete

9.6934 mg/serving 96.9339 mg/container Total THC	ND ND Total CBD	10.4006 mg/serving 104.0055 mg/container Total Cannabinoids^(Q3)	NT Total Terpenes^(Q3)
---	--	---	---

Analyte	LOD mg/container	LOQ mg/container	Result mg/container	Result mg/g	Q
THCa		2.3220	ND	ND	
Δ9-THC		2.3220	96.9339	2.5048	<div style="width: 100%; height: 10px; background-color: #0056b3;"></div>
Δ8-THC		2.3220	ND	ND	
THCV		2.3220	2.5930	0.0670	<div style="width: 5%; height: 10px; background-color: #0056b3;"></div>
CBDa		2.3220	ND	ND	
CBD		2.3220	ND	ND	
CBDVa		2.3220	ND	ND	
CBDV		2.3220	ND	ND	
CBN		2.3220	<LOQ	<LOQ	
CBGa		2.3220	ND	ND	
CBG		2.3220	4.4787	0.1157	<div style="width: 5%; height: 10px; background-color: #0056b3;"></div>
CBC		2.3220	ND	ND	
Total THC			96.9339	2.5048	
Total CBD			ND	ND	
Total			104.0055	2.6875	

Date Tested: 03/22/2024 07:00 am
10 servings per container.



Bryant Kearl
Lab Director
03/26/2024

Confident LIMS
All Rights Reserved
coa.support@confidentlims.com
(866) 506-5866
www.confidentlims.com



ARIZONA DEPARTMENT OF HEALTH SERVICES' WARNING:

Marijuana use can be addictive and can impair an individual's ability to drive a motor vehicle or operate heavy machinery. Marijuana smoke contains carcinogens and can lead to an increased risk for cancer, tachycardia, hypertension, heart attack, and lung infection. Marijuana use may affect the health of a pregnant woman and the unborn child. Using marijuana during pregnancy could cause birth defects or other health issues to your unborn child;
KEEP OUT OF REACH OF CHILDREN.
The product associated with the COA has been tested by Apollo Labs using validated state certified testing methodologies as required by Arizona state law. Values reported herein relate only to the specific sample of product submitted by Client for testing. Apollo Labs makes no claims as to the efficacy, safety or other risks associated with any detected or non-detected levels of any compounds reported herein. This Certificate shall not be reproduced except in full, without the written approval of Apollo Labs.

A010/DR008/JJ100mg

Sample ID: 2403APO1240.5884
Strain: Jungle Juice
Matrix: Ingestible
Type: Syrup/Honey
Source Batch #: DR008

Produced:
Collected: 03/22/2024 09:43 am
Received: 03/22/2024
Completed: 03/26/2024
Batch #: A010/DR008/JJ100mg
Harvest Date: 10/20/2023

Client
Nebula
Lic. # 00000079DCUU00478781

Lot #:
Production Date: 03/21/2024
Production Method: Glycerin

Microbials

Pass

Analyte	Limit	Result	Status	Q
Salmonella SPP by QPCR: SOP-15	Detected/Not Detected in 1g	ND	Pass	
Aspergillus Flavus Aspergillus Fumigatus or Aspergillus Niger by QPCR: SOP-14	Detected/Not Detected in 1g	NR	NT	
Aspergillus Terreus by QPCR: SOP-14	Detected/Not Detected in 1g	NR	NT	

Analyte	LOQ	Limit	Result	Status	Q
E. Coli by traditional plating: SOP-13	CFU/g 10.0	CFU/g 10.0	CFU/g < 10 CFU/g	Pass	

Date Tested: 03/25/2024 12:00 am

Mycotoxins by SOP-22

Not Tested

Analyte	LOD	LOQ	Limit	Units	Status	Q
---------	-----	-----	-------	-------	--------	---

Date Tested:

Heavy Metals by SOP-21

Not Tested

Analyte	LOD	LOQ	Limit	Units	Status	Q
---------	-----	-----	-------	-------	--------	---

Date Tested:



Bryant Kearl
Lab Director
03/26/2024

Confident LIMS
All Rights Reserved
coa.support@confidentlims.com
(866) 506-5866
www.confidentlims.com



ARIZONA DEPARTMENT OF HEALTH SERVICES' WARNING:
Marijuana use can be addictive and can impair an individual's ability to drive a motor vehicle or operate heavy machinery. Marijuana smoke contains carcinogens and can lead to an increased risk for cancer, tachycardia, hypertension, heart attack, and lung infection. Marijuana use may affect the health of a pregnant woman and the unborn child. Using marijuana during pregnancy could cause birth defects or other health issues to your unborn child;
KEEP OUT OF REACH OF CHILDREN.
The product associated with the COA has been tested by Apollo Labs using validated state certified testing methodologies as required by Arizona state law. Values reported herein relate only to the specific sample of product submitted by Client for testing. Apollo Labs makes no claims as to the efficacy, safety or other risks associated with any detected or non-detected levels of any compounds reported herein. This Certificate shall not be reproduced except in full, without the written approval of Apollo Labs.

A010/DR008/JJ100mg

Sample ID: 2403APO1240.5884
Strain: Jungle Juice
Matrix: Ingestible
Type: Syrup/Honey
Source Batch #: DR008

Produced:
Collected: 03/22/2024 09:43 am
Received: 03/22/2024
Completed: 03/26/2024
Batch #: A010/DR008/JJ100mg
Harvest Date: 10/20/2023

Client
Nebula
Lic. # 00000079DCUU00478781

Lot #:
Production Date: 03/21/2024
Production Method: Glycerin

Qualifiers Definitions

Qualifier Notation	Qualifier Description
I1	The relative intensity of a characteristic ion in a sample analyte exceeded the acceptance criteria in subsection (L)(1) with respect to the reference spectra, indicating interference
L1	When testing for pesticides, fungicides, herbicides, growth regulators, heavy metals, or residual solvents, the percent recovery of a laboratory control sample is greater than the acceptance limits in subsection (K)(2)(c), but the sample's target analytes were not detected above the maximum allowable concentrations in Table 3.1 for the analytes in the sample
M1	The recovery from the matrix spike in subsection (K)(4) was: a. High, but the recovery from the laboratory control sample in subsection (K)(2) was within acceptance criteria
M2	The recovery from the matrix spike in subsection (K)(4) was: b. Low, but the recovery from the laboratory control sample in subsection (K)(2) was within acceptance criteria
M3	The recovery from the matrix spike in subsection (K)(4) was: c. Unusable because the analyte concentration was disproportionate to the spike level, but the recovery from the laboratory control sample in subsection (K)(2) was within acceptance criteria
R1	The relative percent difference for the laboratory control sample and duplicate exceeded the limit in subsection (K)(3), but the recovery in subsection (K)(2) was within acceptance criteria
V1	The recovery from continuing calibration verification standards exceeded the acceptance limits in subsection (J)(1)(b), but the sample's target analytes were not detected above the maximum allowable concentrations in Table 3.1 for the analytes in the sample
Q2	The sample is heterogeneous, and sample homogeneity could not be readily achieved using routine laboratory practices - Used to denote that the sample as-received could not be fully pre-homogenized in packaging prior to microbiology analysis
Q3	Testing result is for informational purposes only and cannot be used to satisfy dispensary testing requirements in R9-17-317.01(A) or labeling requirements in R9-17-317

Notes and Addenda:



Bryant Kearl
Lab Director
03/26/2024

Confident LIMS
All Rights Reserved
coa.support@confidentlims.com
(866) 506-5866
www.confidentlims.com



ARIZONA DEPARTMENT OF HEALTH SERVICES' WARNING:

Marijuana use can be addictive and can impair an individual's ability to drive a motor vehicle or operate heavy machinery. Marijuana smoke contains carcinogens and can lead to an increased risk for cancer, tachycardia, hypertension, heart attack, and lung infection. Marijuana use may affect the health of a pregnant woman and the unborn child. Using marijuana during pregnancy could cause birth defects or other health issues to your unborn child;

KEEP OUT OF REACH OF CHILDREN.

The product associated with the COA has been tested by Apollo Labs using validated state certified testing methodologies as required by Arizona state law. Values reported herein relate only to the specific sample of product submitted by Client for testing. Apollo Labs makes no claims as to the efficacy, safety or other risks associated with any detected or non-detected levels of any compounds reported herein. This Certificate shall not be reproduced except in full, without the written approval of Apollo Labs.

Raw Distillate

Sample ID: 2312APO3744.17391
Strain: Raw
Matrix: Concentrates & Extracts
Type: Distillate
Source Batch #:
Harvest Date:

Produced:
Collected: 12/13/2023 01:51 pm
Received: 12/13/2023
Completed: 12/18/2023
Batch #: DR008

Client
Tru Med
Lic. # 00000079DCUU00478781

Lot #:
Production Date:
Production Method: Butane

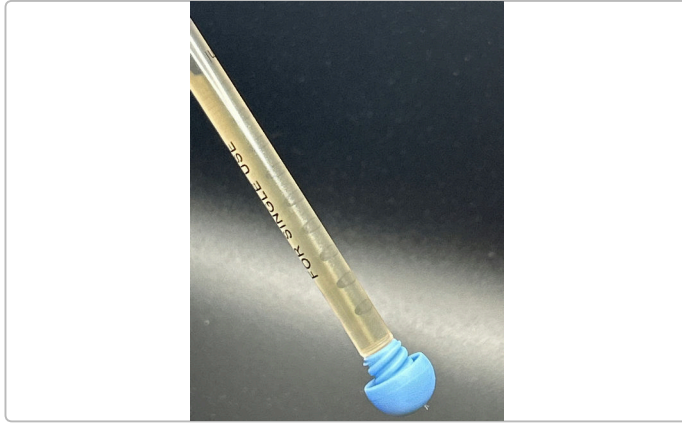

Summary

Test	Date Tested	Result
Batch		Pass
Cannabinoids	12/18/2023	Complete
Terpenes	12/18/2023	Complete
Residual Solvents	12/14/2023	Pass
Microbials	12/18/2023	Pass
Mycotoxins	12/14/2023	Pass
Pesticides	12/14/2023	Pass
Heavy Metals	12/15/2023	Pass

Cannabinoids

Complete

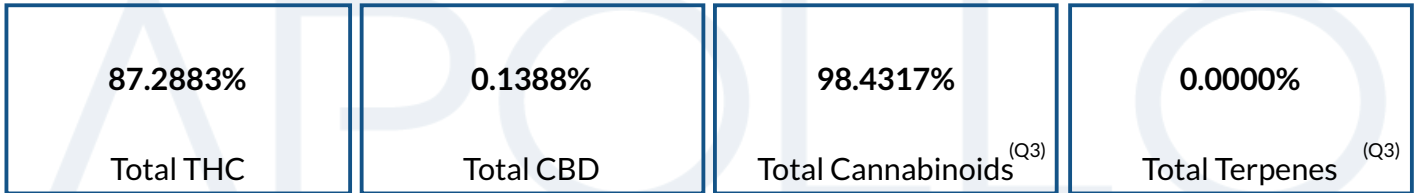

Analyte	LOD	LOQ	Result	Result	Q
	%	%	%	mg/g	
THCa		0.1000	ND	ND	
Δ9-THC		0.1000	87.2883	872.883	<div style="width: 87.2883%;"></div>
Δ8-THC		0.1000	ND	ND	
THCV		0.1000	0.3935	3.935	<div style="width: 0.3935%;"></div>
CBDa		0.1000	ND	ND	
CBD		0.1000	0.1388	1.388	<div style="width: 0.1388%;"></div>
CBDVa		0.1000	ND	ND	
CBDV		0.1000	ND	ND	
CBN		0.1000	7.9955	79.955	<div style="width: 7.9955%;"></div>
CBGa		0.1000	ND	ND	
CBG		0.1000	2.1302	21.302	<div style="width: 2.1302%;"></div>
CBC		0.1000	0.4853	4.853	<div style="width: 0.4853%;"></div>
Total THC			87.2883	872.8830	
Total CBD			0.1388	1.3880	
Total			98.4317	984.317	

Date Tested: 12/18/2023 12:00 am



Bryant Kearl
Lab Director
12/18/2023

Confident Cannabis
All Rights Reserved
support@confidentcannabis.com
(866) 506-5866
www.confidentcannabis.com



ARIZONA DEPARTMENT OF HEALTH SERVICES' WARNING:

Marijuana use can be addictive and can impair an individual's ability to drive a motor vehicle or operate heavy machinery. Marijuana smoke contains carcinogens and can lead to an increased risk for cancer, tachycardia, hypertension, heart attack, and lung infection. Marijuana use may affect the health of a pregnant woman and the unborn child. Using marijuana during pregnancy could cause birth defects or other health issues to your unborn child;

KEEP OUT OF REACH OF CHILDREN.

The product associated with the COA has been tested by Apollo Labs using validated state certified testing methodologies as required by Arizona state law. Values reported herein relate only to the specific sample of product submitted by Client for testing. Apollo Labs makes no claims as to the efficacy, safety or other risks associated with any detected or non-detected levels of any compounds reported herein. This Certificate shall not be reproduced except in full, without the written approval of Apollo Labs.

Raw Distillate

Sample ID: 2312APO3744.17391
Strain: Raw
Matrix: Concentrates & Extracts
Type: Distillate
Source Batch #:
Harvest Date:

Produced:
Collected: 12/13/2023 01:51 pm
Received: 12/13/2023
Completed: 12/18/2023
Batch #: DR008

Client
Tru Med
Lic. # 00000079DCUU00478781

Lot #:
Production Date:
Production Method: Butane

Pesticides

Pass

Analyte	LOQ	Limit	Mass	Q	Status	Analyte	LOQ	Limit	Mass	Q	Status
	PPM	PPM	PPM				PPM	PPM	PPM		
Abamectin	0.2500	0.5000	ND		Pass	Hexythiazox	0.5000	1.0000	ND		Pass
Acephate	0.2000	0.4000	ND		Pass	Imazalil	0.1000	0.2000	ND		Pass
Acetamiprid	0.1000	0.2000	ND		Pass	Imidacloprid	0.2000	0.4000	ND		Pass
Aldicarb	0.2000	0.4000	ND		Pass	Kresoxim Methyl	0.2000	0.4000	ND		Pass
Azoxystrobin	0.1000	0.2000	ND		Pass	Malathion	0.1000	0.2000	ND		Pass
Bifenazate	0.1000	0.2000	ND	M1	Pass	Metalaxyl	0.1000	0.2000	ND		Pass
Bifenthrin	0.1000	0.2000	ND		Pass	Methiocarb	0.1000	0.2000	ND		Pass
Boscalid	0.2000	0.4000	ND	M2	Pass	Methomyl	0.2000	0.4000	ND		Pass
Carbaryl	0.1000	0.2000	ND		Pass	Myclobutanil	0.1000	0.2000	ND		Pass
Carbofuran	0.1000	0.2000	ND		Pass	Naled	0.2500	0.5000	ND		Pass
Chlorantraniliprole	0.1000	0.2000	ND		Pass	Oxamyl	0.5000	1.0000	ND		Pass
Chlorfenapyr	0.5000	1.0000	ND	M2	Pass	Pacllobutrazol	0.2000	0.4000	ND		Pass
Chlorpyrifos	0.1000	0.2000	ND		Pass	Permethrins	0.1000	0.2000	ND	M2	Pass
Clofentezine	0.1000	0.2000	ND	M2	Pass	Phosmet	0.1000	0.2000	ND		Pass
Cyfluthrin	0.5000	1.0000	ND	M2	Pass	Piperonyl	1.0000	2.0000	ND		Pass
Cypermethrin	0.5000	1.0000	ND		Pass	Butoxide			ND		Pass
Daminozide	0.5000	1.0000	ND	M2	Pass	Prallethrin	0.1000	0.2000	ND	M2	Pass
Diazinon	0.1000	0.2000	ND		Pass	Propiconazole	0.2000	0.4000	ND		Pass
Dichlorvos	0.0500	0.1000	ND		Pass	Propoxur	0.1000	0.2000	ND		Pass
Dimethoate	0.1000	0.2000	ND		Pass	Pyrethrins	0.5000	1.0000	ND		Pass
Ethoprophos	0.1000	0.2000	ND		Pass	Pyridaben	0.1000	0.2000	ND	M2	Pass
Etofenprox	0.2000	0.4000	ND		Pass	Spinosad	0.1000	0.2000	ND	M2	Pass
Etoxazole	0.1000	0.2000	ND		Pass	Spiromesifen	0.1000	0.2000	ND		Pass
Fenoxycarb	0.1000	0.2000	ND		Pass	Spirotetramat	0.1000	0.2000	ND		Pass
Fenpyroximate	0.2000	0.4000	ND		Pass	Spiroxamine	0.2000	0.4000	ND		Pass
Fipronil	0.2000	0.4000	ND	M1	Pass	Tebuconazole	0.2000	0.4000	ND		Pass
Flonicamid	0.5000	1.0000	ND		Pass	Thiacloprid	0.1000	0.2000	ND		Pass
Fludioxonil	0.2000	0.4000	ND		Pass	Thiamethoxam	0.1000	0.2000	ND		Pass
						Trifloxystrobin	0.1000	0.2000	ND		Pass

Date Tested: 12/14/2023 07:00 am



Bryant Kearl
Lab Director
12/18/2023

Confident Cannabis
All Rights Reserved
support@confidentcannabis.com
(866) 506-5866
www.confidentcannabis.com



ARIZONA DEPARTMENT OF HEALTH SERVICES' WARNING:

Marijuana use can be addictive and can impair an individual's ability to drive a motor vehicle or operate heavy machinery. Marijuana smoke contains carcinogens and can lead to an increased risk for cancer, tachycardia, hypertension, heart attack, and lung infection. Marijuana use may affect the health of a pregnant woman and the unborn child. Using marijuana during pregnancy could cause birth defects or other health issues to your unborn child;

KEEP OUT OF REACH OF CHILDREN.

The product associated with the COA has been tested by Apollo Labs using validated state certified testing methodologies as required by Arizona state law. Values reported herein relate only to the specific sample of product submitted by Client for testing. Apollo Labs makes no claims as to the efficacy, safety or other risks associated with any detected or non-detected levels of any compounds reported herein. This Certificate shall not be reproduced except in full, without the written approval of Apollo Labs.

Raw Distillate

Sample ID: 2312APO3744.17391
Strain: Raw
Matrix: Concentrates & Extracts
Type: Distillate
Source Batch #:
Harvest Date:

Produced:
Collected: 12/13/2023 01:51 pm
Received: 12/13/2023
Completed: 12/18/2023
Batch #: DR008

Client
Tru Med
Lic. # 00000079DCUU00478781

Lot #:
Production Date:
Production Method: Butane

Microbials

Pass

Analyte	Limit	Result	Status	Q
Salmonella SPP	Detected/Not Detected in 1g	ND	Pass	
Aspergillus Flavus Aspergillus Fumigatus or Aspergillus Niger	Detected/Not Detected in 1g	ND	Pass	
Aspergillus terreus	Detected/Not Detected in 1g	ND	Pass	

Analyte	LOQ	Limit	Result	Status	Q
E. Coli	CFU/g 10.0	CFU/g 100.0	CFU/g < 10 CFU/g	Pass	

Date Tested: 12/18/2023 12:00 am

Mycotoxins

Pass

Analyte	LOD	LOQ	Limit	Units	Status	Q
	µg/kg	µg/kg	µg/kg	µg/kg		
B1	5	10	20	ND	Pass	
B2	5	10	20	ND	Pass	
G1	5	10	20	ND	Pass	
G2	5	10	20	ND	Pass	
Total Aflatoxins	5	10	20	ND	Pass	
Ochratoxin A	5	10	20	ND	Pass	

Date Tested: 12/14/2023 07:00 am

Heavy Metals

Pass

Analyte	LOD	LOQ	Limit	Units	Status	Q
	PPM	PPM	PPM	PPM		
Arsenic	0.0660	0.1330	0.4000	ND	Pass	
Cadmium	0.0660	0.1330	0.4000	ND	Pass	
Lead	0.1660	0.3330	1.0000	ND	Pass	
Mercury	0.0330	0.0660	0.2000	ND	Pass	

Date Tested: 12/15/2023 07:00 am



Bryant Kearl
Lab Director
12/18/2023

Confident Cannabis
All Rights Reserved
support@confidentcannabis.com
(866) 506-5866
www.confidentcannabis.com



ARIZONA DEPARTMENT OF HEALTH SERVICES' WARNING:

Marijuana use can be addictive and can impair an individual's ability to drive a motor vehicle or operate heavy machinery. Marijuana smoke contains carcinogens and can lead to an increased risk for cancer, tachycardia, hypertension, heart attack, and lung infection. Marijuana use may affect the health of a pregnant woman and the unborn child. Using marijuana during pregnancy could cause birth defects or other health issues to your unborn child;

KEEP OUT OF REACH OF CHILDREN.

The product associated with the COA has been tested by Apollo Labs using validated state certified testing methodologies as required by Arizona state law. Values reported herein relate only to the specific sample of product submitted by Client for testing. Apollo Labs makes no claims as to the efficacy, safety or other risks associated with any detected or non-detected levels of any compounds reported herein. This Certificate shall not be reproduced except in full, without the written approval of Apollo Labs.

Raw Distillate

Sample ID: 2312APO3744.17391
Strain: Raw
Matrix: Concentrates & Extracts
Type: Distillate
Source Batch #:
Harvest Date:

Produced:
Collected: 12/13/2023 01:51 pm
Received: 12/13/2023
Completed: 12/18/2023
Batch #: DR008

Client
Tru Med
Lic. # 00000079DCUU00478781

Lot #:
Production Date:
Production Method: Butane

Residual Solvents

Analyte	LOQ	Limit	Mass	Status	Q
	PPM	PPM	PPM		Pass
Acetone	381.0000	1000.0000	ND	Pass	
Acetonitrile	154.0000	410.0000	ND	Pass	
Benzene	1.0000	2.0000	ND	Pass	
Butanes	1914.0000	5000.0000	ND	Pass	
Chloroform	24.0000	60.0000	ND	Pass	
Dichloromethane	231.0000	600.0000	ND	Pass	
Ethanol	1910.0000	5000.0000	ND	Pass	
Ethyl-Acetate	1907.0000	5000.0000	ND	Pass	
Ethyl-Ether	1901.0000	5000.0000	ND	Pass	
n-Heptane	1892.0000	5000.0000	ND	Pass	
Hexanes	115.0000	290.0000	ND	Pass	
Isopropanol	1915.0000	5000.0000	ND	Pass	
Isopropyl-Acetate	1908.0000	5000.0000	ND	Pass	
Methanol	1141.0000	3000.0000	ND	Pass	
Pentane	1923.0000	5000.0000	ND	Pass	
Toluene	343.0000	890.0000	ND	Pass	
Xylenes + Ethyl Benzene	841.0000	2170.0000	ND	Pass	

Date Tested: 12/14/2023 07:00 am



Bryant Kearl
Lab Director
12/18/2023

Confident Cannabis
All Rights Reserved
support@confidentcannabis.com
(866) 506-5866
www.confidentcannabis.com



ARIZONA DEPARTMENT OF HEALTH SERVICES' WARNING:

Marijuana use can be addictive and can impair an individual's ability to drive a motor vehicle or operate heavy machinery. Marijuana smoke contains carcinogens and can lead to an increased risk for cancer, tachycardia, hypertension, heart attack, and lung infection. Marijuana use may affect the health of a pregnant woman and the unborn child. Using marijuana during pregnancy could cause birth defects or other health issues to your unborn child;

KEEP OUT OF REACH OF CHILDREN.

The product associated with the COA has been tested by Apollo Labs using validated state certified testing methodologies as required by Arizona state law. Values reported herein relate only to the specific sample of product submitted by Client for testing. Apollo Labs makes no claims as to the efficacy, safety or other risks associated with any detected or non-detected levels of any compounds reported herein. This Certificate shall not be reproduced except in full, without the written approval of Apollo Labs.

Raw Distillate

Sample ID: 2312APO3744.17391
Strain: Raw
Matrix: Concentrates & Extracts
Type: Distillate
Source Batch #:
Harvest Date:

Produced:
Collected: 12/13/2023 01:51 pm
Received: 12/13/2023
Completed: 12/18/2023
Batch #: DR008

Client
Tru Med
Lic. # 00000079DCUU00478781

Lot #:
Production Date:
Production Method: Butane

Terpenes

Analyte	LOQ	Mass	Mass	Q	Analyte	LOQ	Mass	Mass	Q
	%	%	mg/g			%	%	mg/g	
3-Carene	0.0010	ND	ND	Q3	Geraniol	0.0010	ND	ND	Q3
α-Bisabolol	0.0010	ND	ND	Q3	Geranyl Acetate	0.0010	ND	ND	Q3
α-Cedrene	0.0010	ND	ND	Q3	Guaiol	0.0010	ND	ND	Q3
α-Humulene	0.0010	ND	ND	Q3	Isoborneol	0.0010	ND	ND	Q3
α-Phellandrene	0.0010	ND	ND	Q3	Isobornyl Acetate	0.0010	ND	ND	Q3
α-Pinene	0.0010	ND	ND	Q3	Isopulegol	0.0010	ND	ND	Q3
α-Terpinene	0.0010	ND	ND	Q3	D,L-Limonene	0.0010	ND	ND	Q3
α-Terpineol	0.0010	ND	ND	Q3	Linalool	0.0010	ND	ND	Q3
α-Thujone	0.0010	ND	ND	Q3	m-Cymene	0.0010	ND	ND	Q3
β-Caryophyllene	0.0010	ND	ND	Q3	Menthol	0.0010	ND	ND	Q3
trans-β-Farnesene	0.0010	ND	ND	Q3	L-Menthone	0.0010	ND	ND	Q3
β-Myrcene	0.0010	ND	ND	Q3	Nerol	0.0010	ND	ND	Q3
β-Pinene	0.0010	ND	ND	Q3	Nootkatone	0.0010	ND	ND	Q3
D,L-Borneol	0.0010	ND	ND	Q3	o,p-Cymene	0.0010	ND	ND	Q3
Camphene	0.0010	ND	ND	Q3	Octyl Acetate	0.0010	ND	ND	Q3
Camphor	0.0010	ND	ND	Q3	Phytane	0.0010	ND	ND	Q3
Carvacrol	0.0010	ND	ND	Q3	Piperitone	0.0010	ND	ND	Q3
Carvone	0.0010	ND	ND	Q3	Pulegone	0.0010	ND	ND	Q3
Caryophyllene Oxide	0.0010	ND	ND	Q3	Sabinene	0.0010	ND	ND	Q3
Cedrol	0.0010	ND	ND	Q3	Sabinene Hydrate	0.0010	ND	ND	Q3
cis-Citral	0.0010	ND	ND	Q3	Safranal	0.0010	ND	ND	Q3
cis-Farnesol	0.0010	ND	ND	Q3	Terpinen-4-ol	0.0010	ND	ND	Q3
cis-Nerolidol	0.0010	ND	ND	Q3	Terpinolene	0.0010	ND	ND	Q3
cis-beta-Ocimene	0.0010	ND	ND	Q3	Thymol	0.0010	ND	ND	Q3
Citronellol	0.0010	ND	ND	Q3	trans-Citral	0.0010	ND	ND	Q3
Endo-Fenchyl Alcohol	0.0010	ND	ND	Q3	trans-Nerolidol	0.0010	ND	ND	Q3
Eucalyptol	0.0010	ND	ND	Q3	trans-beta-Ocimene	0.0010	ND	ND	Q3
Fenchone	0.0010	ND	ND	Q3	Valencene	0.0010	ND	ND	Q3
γ-Terpinene	0.0010	ND	ND	Q3	Verbenone	0.0010	ND	ND	Q3
Total							0.0000	0	

Primary Aromas

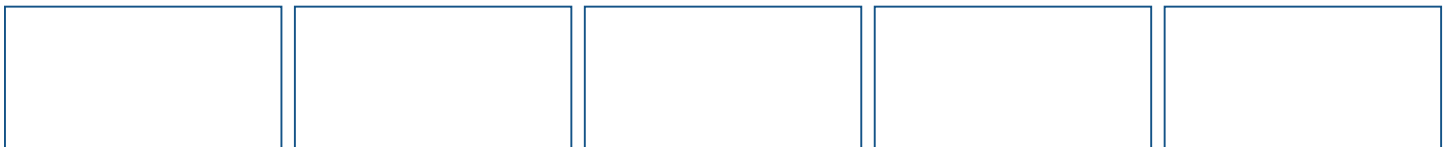

Date Tested: 12/18/2023 12:00 am
Terpenes analysis is not regulated by AZDHS.



Bryant Kearl
Lab Director
12/18/2023

Confident Cannabis
All Rights Reserved
support@confidentcannabis.com
(866) 506-5866
www.confidentcannabis.com



ARIZONA DEPARTMENT OF HEALTH SERVICES' WARNING:

Marijuana use can be addictive and can impair an individual's ability to drive a motor vehicle or operate heavy machinery. Marijuana smoke contains carcinogens and can lead to an increased risk for cancer, tachycardia, hypertension, heart attack, and lung infection. Marijuana use may affect the health of a pregnant woman and the unborn child. Using marijuana during pregnancy could cause birth defects or other health issues to your unborn child;

KEEP OUT OF REACH OF CHILDREN.

The product associated with the COA has been tested by Apollo Labs using validated state certified testing methodologies as required by Arizona state law. Values reported herein relate only to the specific sample of product submitted by Client for testing. Apollo Labs makes no claims as to the efficacy, safety or other risks associated with any detected or non-detected levels of any compounds reported herein. This Certificate shall not be reproduced except in full, without the written approval of Apollo Labs.

Raw Distillate

Sample ID: 2312APO3744.17391
Strain: Raw
Matrix: Concentrates & Extracts
Type: Distillate
Source Batch #:
Harvest Date:

Produced:
Collected: 12/13/2023 01:51 pm
Received: 12/13/2023
Completed: 12/18/2023
Batch #: DR008

Client
Tru Med
Lic. # 00000079DCUU00478781

Lot #:
Production Date:
Production Method: Butane

Qualifiers Definitions

Qualifier Notation	Qualifier Description
I1	The relative intensity of a characteristic ion in a sample analyte exceeded the acceptance criteria in subsection (L)(1) with respect to the reference spectra, indicating interference
L1	When testing for pesticides, fungicides, herbicides, growth regulators, heavy metals, or residual solvents, the percent recovery of a laboratory control sample is greater than the acceptance limits in subsection (K)(2)(c), but the sample's target analytes were not detected above the maximum allowable concentrations in Table 3.1 for the analytes in the sample
M1	The recovery from the matrix spike in subsection (K)(4) was: a. High, but the recovery from the laboratory control sample in subsection (K)(2) was within acceptance criteria
M2	The recovery from the matrix spike in subsection (K)(4) was: b. Low, but the recovery from the laboratory control sample in subsection (K)(2) was within acceptance criteria
M3	The recovery from the matrix spike in subsection (K)(4) was: c. Unusable because the analyte concentration was disproportionate to the spike level, but the recovery from the laboratory control sample in subsection (K)(2) was within acceptance criteria
R1	The relative percent difference for the laboratory control sample and duplicate exceeded the limit in subsection (K)(3), but the recovery in subsection (K)(2) was within acceptance criteria
V1	The recovery from continuing calibration verification standards exceeded the acceptance limits in subsection (J)(1)(b), but the sample's target analytes were not detected above the maximum allowable concentrations in Table 3.1 for the analytes in the sample
Q2	The sample is heterogeneous, and sample homogeneity could not be readily achieved using routine laboratory practices - Used to denote that the sample as-received could not be fully pre-homogenized in packaging prior to microbiology analysis
Q3	Testing result is for informational purposes only and cannot be used to satisfy dispensary testing requirements in R9-17-317.01(A) or labeling requirements in R9-17-317

Notes and Addenda:



Bryant Kearl
Lab Director
12/18/2023

Confident Cannabis
All Rights Reserved
support@confidentcannabis.com
(866) 506-5866
www.confidentcannabis.com



ARIZONA DEPARTMENT OF HEALTH SERVICES' WARNING:
Marijuana use can be addictive and can impair an individual's ability to drive a motor vehicle or operate heavy machinery. Marijuana smoke contains carcinogens and can lead to an increased risk for cancer, tachycardia, hypertension, heart attack, and lung infection. Marijuana use may affect the health of a pregnant woman and the unborn child. Using marijuana during pregnancy could cause birth defects or other health issues to your unborn child;
KEEP OUT OF REACH OF CHILDREN.
The product associated with the COA has been tested by Apollo Labs using validated state certified testing methodologies as required by Arizona state law. Values reported herein relate only to the specific sample of product submitted by Client for testing. Apollo Labs makes no claims as to the efficacy, safety or other risks associated with any detected or non-detected levels of any compounds reported herein. This Certificate shall not be reproduced except in full, without the written approval of Apollo Labs.