

## DIME Banana Mac LR

Sample ID: 2311APO3174.14699  
Strain: Banana Mac  
Matrix: Concentrates & Extracts  
Type: Distillate  
Source Batch #:

Produced:  
Collected: 11/07/2023 11:11 am  
Received: 11/07/2023  
Completed: 01/29/2024  
Batch #: BMLR1107  
Harvest Date:

Client  
**Dime Industries**  
Lic. # 00000075ESJK64208740  
  
Lot #: 217NW1023/BB0803  
Production Date:  
Production Method:

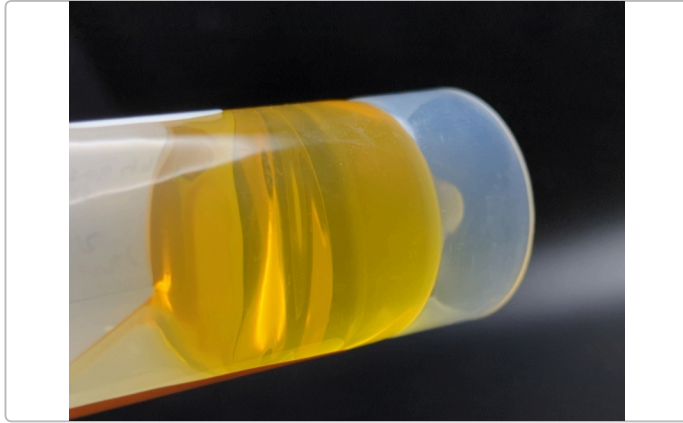

### Summary

Test	Date Tested	Result
Batch		Pass
Cannabinoids	11/09/2023	Complete
Microbials	11/13/2023	Pass

### Cannabinoids

Complete

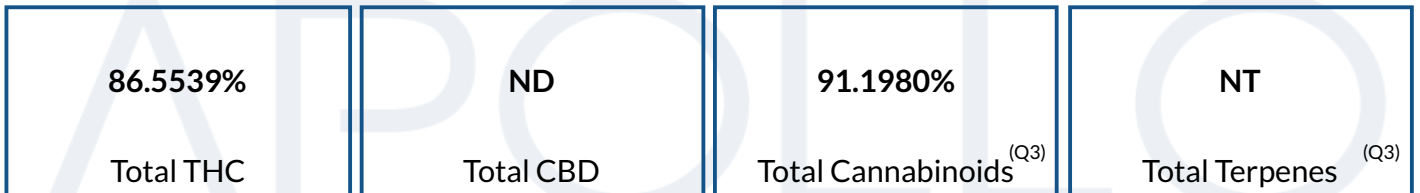

Analyte	LOD	LOQ	Result	Result	Q
	%	%	%	mg/g	
THCa		0.1000	7.5954	75.954	
Δ9-THC		0.1000	79.8928	798.928	
Δ8-THC		0.1000	ND	ND	
THCV		0.1000	0.4891	4.891	
CBDa		0.1000	ND	ND	
CBD		0.1000	ND	ND	
CBDVa		0.1000	ND	ND	
CBDV		0.1000	ND	ND	
CBN		0.1000	0.3067	3.067	
CBGa		0.1000	0.5896	5.896	
CBG		0.1000	1.9217	19.217	
CBC		0.1000	0.4027	4.027	
<b>Total THC</b>			<b>86.5539</b>	<b>865.5390</b>	
<b>Total CBD</b>			<b>ND</b>	<b>ND</b>	
<b>Total</b>			<b>91.1980</b>	<b>911.980</b>	

Date Tested: 11/09/2023 07:00 am



Bryant Kearl  
Lab Director  
01/29/2024

Confident LIMS  
All Rights Reserved  
coa.support@confidentlims.com  
(866) 506-5866  
www.confidentlims.com



**ARIZONA DEPARTMENT OF HEALTH SERVICES' WARNING:**

Marijuana use can be addictive and can impair an individual's ability to drive a motor vehicle or operate heavy machinery. Marijuana smoke contains carcinogens and can lead to an increased risk for cancer, tachycardia, hypertension, heart attack, and lung infection. Marijuana use may affect the health of a pregnant woman and the unborn child. Using marijuana during pregnancy could cause birth defects or other health issues to your unborn child.  
**KEEP OUT OF REACH OF CHILDREN.**  
The product associated with the COA has been tested by Apollo Labs using validated state certified testing methodologies as required by Arizona state law. Values reported herein relate only to the specific sample of product submitted by Client for testing. Apollo Labs makes no claims as to the efficacy, safety or other risks associated with any detected or non-detected levels of any compounds reported herein. This Certificate shall not be reproduced except in full, without the written approval of Apollo Labs.

## DIME Banana Mac LR

Sample ID: 2311APO3174.14699  
Strain: Banana Mac  
Matrix: Concentrates & Extracts  
Type: Distillate  
Source Batch #:

Produced:  
Collected: 11/07/2023 11:11 am  
Received: 11/07/2023  
Completed: 01/29/2024  
Batch #: BMLR1107  
Harvest Date:

Client  
**Dime Industries**  
Lic. # 00000075ESJK64208740  
  
Lot #: 217NW1023/BB0803  
Production Date:  
Production Method:

### Microbials

Pass

Analyte	Limit	Result	Status	Q
Salmonella SPP	Detected/Not Detected in 1g	ND	Pass	
Aspergillus Flavus Aspergillus Fumigatus or Aspergillus Niger	Detected/Not Detected in 1g	ND	Pass	
Aspergillus terreus	Detected/Not Detected in 1g	ND	Pass	

Analyte	LOQ	Limit	Result	Status	Q
E. Coli	CFU/g 10.0	CFU/g 100.0	CFU/g < 10 CFU/g	Pass	

Date Tested: 11/13/2023 12:00 am

### Mycotoxins

Not Tested

Analyte	LOD	LOQ	Limit	Units	Status	Q
---------	-----	-----	-------	-------	--------	---

Date Tested:

### Heavy Metals

Not Tested

Analyte	LOD	LOQ	Limit	Units	Status	Q
---------	-----	-----	-------	-------	--------	---

Date Tested:



Bryant Kearl  
Lab Director  
01/29/2024

Confident LIMS  
All Rights Reserved  
coa.support@confidentlims.com  
(866) 506-5866  
www.confidentlims.com



**ARIZONA DEPARTMENT OF HEALTH SERVICES' WARNING:**  
Marijuana use can be addictive and can impair an individual's ability to drive a motor vehicle or operate heavy machinery. Marijuana smoke contains carcinogens and can lead to an increased risk for cancer, tachycardia, hypertension, heart attack, and lung infection. Marijuana use may affect the health of a pregnant woman and the unborn child. Using marijuana during pregnancy could cause birth defects or other health issues to your unborn child;  
**KEEP OUT OF REACH OF CHILDREN.**  
The product associated with the COA has been tested by Apollo Labs using validated state certified testing methodologies as required by Arizona state law. Values reported herein relate only to the specific sample of product submitted by Client for testing. Apollo Labs makes no claims as to the efficacy, safety or other risks associated with any detected or non-detected levels of any compounds reported herein. This Certificate shall not be reproduced except in full, without the written approval of Apollo Labs.

**DIME Banana Mac LR**

Sample ID: 2311APO3174.14699  
Strain: Banana Mac  
Matrix: Concentrates & Extracts  
Type: Distillate  
Source Batch #:

Produced:  
Collected: 11/07/2023 11:11 am  
Received: 11/07/2023  
Completed: 01/29/2024  
Batch #: BMLR1107  
Harvest Date:

Client  
**Dime Industries**  
Lic. # 00000075ESJK64208740  
  
Lot #: 217NW1023/BB0803  
Production Date:  
Production Method:

**Qualifiers Definitions**

Qualifier Notation	Qualifier Description
I1	The relative intensity of a characteristic ion in a sample analyte exceeded the acceptance criteria in subsection (L)(1) with respect to the reference spectra, indicating interference
L1	When testing for pesticides, fungicides, herbicides, growth regulators, heavy metals, or residual solvents, the percent recovery of a laboratory control sample is greater than the acceptance limits in subsection (K)(2)(c), but the sample's target analytes were not detected above the maximum allowable concentrations in Table 3.1 for the analytes in the sample
M1	The recovery from the matrix spike in subsection (K)(4) was: a. High, but the recovery from the laboratory control sample in subsection (K)(2) was within acceptance criteria
M2	The recovery from the matrix spike in subsection (K)(4) was: b. Low, but the recovery from the laboratory control sample in subsection (K)(2) was within acceptance criteria
M3	The recovery from the matrix spike in subsection (K)(4) was: c. Unusable because the analyte concentration was disproportionate to the spike level, but the recovery from the laboratory control sample in subsection (K)(2) was within acceptance criteria
R1	The relative percent difference for the laboratory control sample and duplicate exceeded the limit in subsection (K)(3), but the recovery in subsection (K)(2) was within acceptance criteria
V1	The recovery from continuing calibration verification standards exceeded the acceptance limits in subsection (J)(1)(b), but the sample's target analytes were not detected above the maximum allowable concentrations in Table 3.1 for the analytes in the sample
Q2	The sample is heterogeneous, and sample homogeneity could not be readily achieved using routine laboratory practices - Used to denote that the sample as-received could not be fully pre-homogenized in packaging prior to microbiology analysis
Q3	Testing result is for informational purposes only and cannot be used to satisfy dispensary testing requirements in R9-17-317.01(A) or labeling requirements in R9-17-317

**Notes and Addenda:**



Bryant Kearl  
Lab Director  
01/29/2024

Confident LIMS  
All Rights Reserved  
coa.support@confidentlims.com  
(866) 506-5866  
www.confidentlims.com



**ARIZONA DEPARTMENT OF HEALTH SERVICES' WARNING:**  
Marijuana use can be addictive and can impair an individual's ability to drive a motor vehicle or operate heavy machinery. Marijuana smoke contains carcinogens and can lead to an increased risk for cancer, tachycardia, hypertension, heart attack, and lung infection. Marijuana use may affect the health of a pregnant woman and the unborn child. Using marijuana during pregnancy could cause birth defects or other health issues to your unborn child;  
**KEEP OUT OF REACH OF CHILDREN.**  
The product associated with the COA has been tested by Apollo Labs using validated state certified testing methodologies as required by Arizona state law. Values reported herein relate only to the specific sample of product submitted by Client for testing. Apollo Labs makes no claims as to the efficacy, safety or other risks associated with any detected or non-detected levels of any compounds reported herein. This Certificate shall not be reproduced except in full, without the written approval of Apollo Labs.

**DIME Banana Mac LR**

Sample ID: 2311APO3174.14699  
Strain: Banana Mac  
Matrix: Concentrates & Extracts  
Type: Distillate  
Source Batch #:

Produced:  
Collected: 11/07/2023 11:11 am  
Received: 11/07/2023  
Completed: 01/29/2024  
Batch #: BMLR1107  
Harvest Date:

Client  
**Dime Industries**  
Lic. # 00000075ESJK64208740  
  
Lot #: 217NW1023/BB0803  
Production Date:  
Production Method:



**Apollo Labs**



**Change Request Form**

Client information	
Person(s) requesting change:	Ryan Hatch
FA/LA# of person(s) requesting change:	1692208FAUC1630432422
Organization Name/License #:	00000075ESJK64208740
Date update requested:	1/18/2024
Initials of Requesting Individual:	RH

By signing this Change Request Form submitter understands Apollo Labs is not responsible for any compliance related matter caused by the change and that submitter's internal compliance professionals previously determined the change complies with applicable rules and regulations of the Arizona Department of Health Services.

FOR INTERNAL LABORATORY TRACKING USE ONLY	
Internal Tracking ID:	01192024-008
Individual(s) Performing CoA/Testing Request Update:	Darby Deak
Date(s) of change:	1/19/2024
Change tracking information updated:	Yes
Additional Notes:	

Change Index	Accessioning Number/Comment Cannabis ID	Field to be Changed	Original Value	Updated Value	Reason for Change
9	2311APO3174	Other	00000089eslw87335751	00000075ESJK64208740	Incorrect License #



01/29/2024

Confident LIMS  
All Rights Reserved  
coa.support@confidentlims.com  
(866) 506-5866  
www.confidentlims.com



**ARIZONA DEPARTMENT OF HEALTH SERVICES' WARNING:**  
Marijuana use can be addictive and can impair an individual's ability to drive a motor vehicle or operate heavy machinery. Marijuana smoke contains carcinogens and can lead to an increased risk for cancer, tachycardia, hypertension, heart attack, and lung infection. Marijuana use may affect the health of a pregnant woman and the unborn child. Using marijuana during pregnancy could cause birth defects or other health issues to your unborn child;  
**KEEP OUT OF REACH OF CHILDREN.**  
The product associated with the COA has been tested by Apollo Labs using validated state certified testing methodologies as required by Arizona state law. Values reported herein relate only to the specific sample of product submitted by Client for testing. Apollo Labs makes no claims as to the efficacy, safety or other risks associated with any detected or non-detected levels of any compounds reported herein. This Certificate shall not be reproduced except in full, without the written approval of Apollo Labs.

**DIME Banana Mac LR**

Sample ID: 2311APO3174.14699  
Strain: Banana Mac  
Matrix: Concentrates & Extracts  
Type: Distillate  
Source Batch #:

Produced:  
Collected: 11/07/2023 11:11 am  
Received: 11/07/2023  
Completed: 01/29/2024  
Batch #: BMLR1107  
Harvest Date:

Client  
**Dime Industries**  
Lic. # 00000075ESJK64208740  
  
Lot #: 217NW1023/BB0803  
Production Date:  
Production Method:



**Apollo Labs**



**Change Request Form**

Client information	
Person(s) requesting change:	Ryan Hatch
FA/LAH of person(s) requesting change:	1692208FAUC1630432422
Organization Name/License #:	00000075ESJK64208740
Date update requested:	1/29/2024
Initials of Requesting Individual:	RH

By signing this Change Request Form submitter understands Apollo Labs is not responsible for any compliance related matter caused by the change and that submitter's internal compliance professionals previously determined the change complies with applicable rules and regulations of the Arizona Department of Health Services.

FOR INTERNAL LABORATORY TRACKING USE ONLY	
Internal Tracking ID:	01292024-003
Individual(s) Performing CoA/Testing Request Update:	Darby Deak
Date(s) of change:	1/29/2024
Change tracking information updated:	Yes
Additional Notes:	

Change Index	Accessioning Number/Comment	Field to be Changed	Original Value	Updated Value	Reason for Change
1	2311APO3174.14699	Strain Name	Banana Mac LR	Banana Mac	Entered Incorrectly
2	2311APO3174.14701	Strain Name	Jet Fuel LR	Jet Fuel	Entered Incorrectly
3	2311APO3174.14703	Strain Name	Kushmint LR	Kushmint	Entered Incorrectly
4					



01/29/2024

Confident LIMS  
All Rights Reserved  
coa.support@confidentlims.com  
(866) 506-5866  
www.confidentlims.com



**ARIZONA DEPARTMENT OF HEALTH SERVICES' WARNING:**  
Marijuana use can be addictive and can impair an individual's ability to drive a motor vehicle or operate heavy machinery. Marijuana smoke contains carcinogens and can lead to an increased risk for cancer, tachycardia, hypertension, heart attack, and lung infection. Marijuana use may affect the health of a pregnant woman and the unborn child. Using marijuana during pregnancy could cause birth defects or other health issues to your unborn child;  
**KEEP OUT OF REACH OF CHILDREN.**  
The product associated with the COA has been tested by Apollo Labs using validated state certified testing methodologies as required by Arizona state law. Values reported herein relate only to the specific sample of product submitted by Client for testing. Apollo Labs makes no claims as to the efficacy, safety or other risks associated with any detected or non-detected levels of any compounds reported herein. This Certificate shall not be reproduced except in full, without the written approval of Apollo Labs.