

## DIME Grapes & Cream Rosin

Sample ID: 2402APO0917.4284  
Strain: Grape Gas  
Matrix: Concentrates & Extracts  
Type: Rosin  
Source Batch #: BRGG30954

Produced:  
Collected: 03/01/2024 09:55 am  
Received: 03/01/2024  
Completed: 03/12/2024  
Batch #: G&CRL0229  
Harvest Date: 01/15/2024

Client  
**Dime Industries**  
Lic. # 00000075ESJK64208740  
  
Lot #: BRGG30954  
Production Date:  
Production Method: Ice/Water

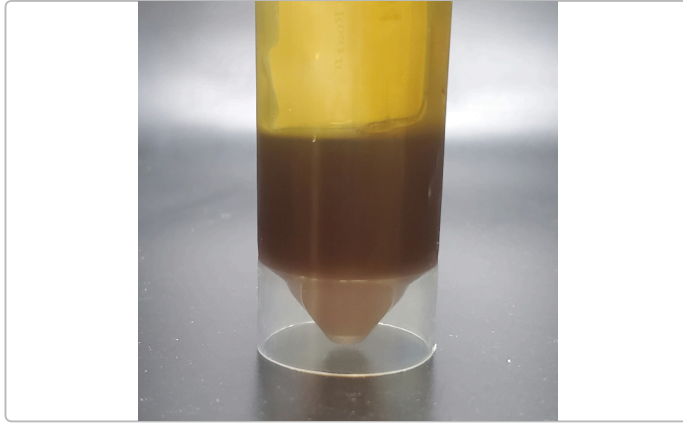

### Summary

Test	Date Tested	Result
Batch		Pass
Cannabinoids	03/05/2024	Complete
Residual Solvents	03/04/2024	Pass
Microbials	03/05/2024	Pass
Mycotoxins	03/04/2024	Pass
Pesticides	03/04/2024	Pass
Heavy Metals	03/04/2024	Pass

### Cannabinoids by SOP-6

Complete

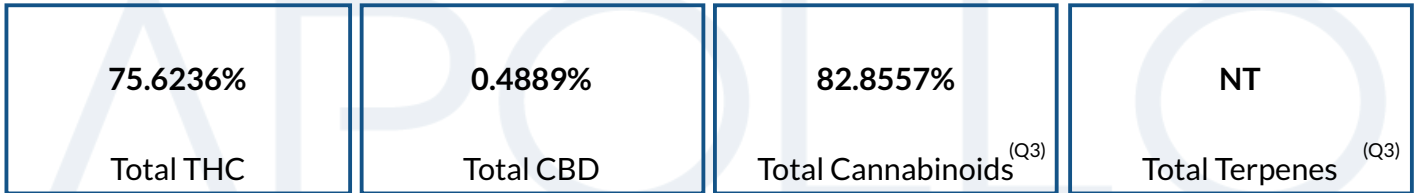

Analyte	LOD	LOQ	Result	Result	Q
	%	%	%	mg/g	
THCa		0.1000	ND	ND	
Δ9-THC		0.1000	75.6236	756.236	<div style="width: 100%;"></div>
Δ8-THC		0.1000	ND	ND	
THCV		0.1000	0.3110	3.110	<div style="width: 10%;"></div>
CBDa		0.1000	ND	ND	
CBD		0.1000	0.4889	4.889	<div style="width: 10%;"></div>
CBDVa		0.1000	ND	ND	
CBDV		0.1000	ND	ND	
CBN		0.1000	0.1326	1.326	<div style="width: 10%;"></div>
CBGa		0.1000	ND	ND	
CBG		0.1000	4.8237	48.237	<div style="width: 10%;"></div>
CBC		0.1000	1.4759	14.759	<div style="width: 10%;"></div>
<b>Total THC</b>			<b>75.6236</b>	<b>756.2360</b>	
<b>Total CBD</b>			<b>0.4889</b>	<b>4.8890</b>	
<b>Total</b>			<b>82.8557</b>	<b>828.557</b>	

Date Tested: 03/05/2024 07:00 am



Bryant Kearl  
Lab Director  
03/12/2024

Confident LIMS  
All Rights Reserved  
coa.support@confidentlims.com  
(866) 506-5866  
www.confidentlims.com



**ARIZONA DEPARTMENT OF HEALTH SERVICES' WARNING:**

Marijuana use can be addictive and can impair an individual's ability to drive a motor vehicle or operate heavy machinery. Marijuana smoke contains carcinogens and can lead to an increased risk for cancer, tachycardia, hypertension, heart attack, and lung infection. Marijuana use may affect the health of a pregnant woman and the unborn child. Using marijuana during pregnancy could cause birth defects or other health issues to your unborn child;  
**KEEP OUT OF REACH OF CHILDREN.**  
The product associated with the COA has been tested by Apollo Labs using validated state certified testing methodologies as required by Arizona state law. Values reported herein relate only to the specific sample of product submitted by Client for testing. Apollo Labs makes no claims as to the efficacy, safety or other risks associated with any detected or non-detected levels of any compounds reported herein. This Certificate shall not be reproduced except in full, without the written approval of Apollo Labs.

## DIME Grapes & Cream Rosin

Sample ID: 2402APO0917.4284  
Strain: Grape Gas  
Matrix: Concentrates & Extracts  
Type: Rosin  
Source Batch #: BRGG30954

Produced:  
Collected: 03/01/2024 09:55 am  
Received: 03/01/2024  
Completed: 03/12/2024  
Batch #: G&CRL0229  
Harvest Date: 01/15/2024

Client  
**Dime Industries**  
Lic. # 00000075ESJK64208740  
  
Lot #: BRGG30954  
Production Date:  
Production Method: Ice/Water

### Pesticides by SOP-22

Pass

Analyte	LOQ	Limit	Mass	Q	Status	Analyte	LOQ	Limit	Mass	Q	Status
	PPM	PPM	PPM				PPM	PPM	PPM		
Abamectin	0.2500	0.5000	ND	M2	Pass	Hexythiazox	0.5000	1.0000	ND		Pass
Acephate	0.2000	0.4000	ND	M2	Pass	Imazalil	0.1000	0.2000	ND		Pass
Acetamiprid	0.1000	0.2000	ND		Pass	Imidacloprid	0.2000	0.4000	ND		Pass
Aldicarb	0.2000	0.4000	ND		Pass	Kresoxim Methyl	0.2000	0.4000	ND		Pass
Azoxystrobin	0.1000	0.2000	ND		Pass	Malathion	0.1000	0.2000	ND		Pass
Bifenazate	0.1000	0.2000	ND	M1	Pass	Metalaxyl	0.1000	0.2000	ND		Pass
Bifenthrin	0.1000	0.2000	ND	M2	Pass	Methiocarb	0.1000	0.2000	ND		Pass
Boscalid	0.2000	0.4000	ND		Pass	Methomyl	0.2000	0.4000	ND		Pass
Carbaryl	0.1000	0.2000	ND		Pass	Myclobutanil	0.1000	0.2000	ND		Pass
Carbofuran	0.1000	0.2000	ND		Pass	Naled	0.2500	0.5000	ND		Pass
Chlorantraniliprole	0.1000	0.2000	ND		Pass	Oxamyl	0.5000	1.0000	ND	M2	Pass
Chlorfenapyr	0.5000	1.0000	ND		Pass	Paclobotrazol	0.2000	0.4000	ND		Pass
Chlorpyrifos	0.1000	0.2000	ND	M2	Pass	Permethrins	0.1000	0.2000	ND	M2	Pass
Clofentezine	0.1000	0.2000	ND	M2	Pass	Phosmet	0.1000	0.2000	ND		Pass
Cyfluthrin	0.5000	1.0000	ND		Pass	Piperonyl	1.0000	2.0000	ND		Pass
Cypermethrin	0.5000	1.0000	ND		Pass	Butoxide			ND		Pass
Daminozide	0.5000	1.0000	ND		Pass	Prallethrin	0.1000	0.2000	ND	M2	Pass
Diazinon	0.1000	0.2000	ND		Pass	Propiconazole	0.2000	0.4000	ND		Pass
Dichlorvos	0.0500	0.1000	ND		Pass	Propoxur	0.1000	0.2000	ND		Pass
Dimethoate	0.1000	0.2000	ND		Pass	Pyrethrins	0.5000	1.0000	ND	M2	Pass
Ethoprophos	0.1000	0.2000	ND		Pass	Pyridaben	0.1000	0.2000	ND		Pass
Etofenprox	0.2000	0.4000	ND	M2	Pass	Spinosad	0.1000	0.2000	ND		Pass
Etoxazole	0.1000	0.2000	ND		Pass	Spiromesifen	0.1000	0.2000	ND		Pass
Fenoxycarb	0.1000	0.2000	ND		Pass	Spirotetramat	0.1000	0.2000	ND		Pass
Fenpyroximate	0.2000	0.4000	ND	M2	Pass	Spiroxamine	0.2000	0.4000	ND	M1	Pass
Fipronil	0.2000	0.4000	ND		Pass	Tebuconazole	0.2000	0.4000	ND		Pass
Flonicamid	0.5000	1.0000	ND		Pass	Thiacloprid	0.1000	0.2000	ND		Pass
Fludioxonil	0.2000	0.4000	ND		Pass	Thiamethoxam	0.1000	0.2000	ND	M2	Pass
						Trifloxystrobin	0.1000	0.2000	ND	M2	Pass

Date Tested: 03/04/2024 07:00 am



Bryant Kearl  
Lab Director  
03/12/2024

Confident LIMS  
All Rights Reserved  
coa.support@confidentlims.com  
(866) 506-5866  
www.confidentlims.com



**ARIZONA DEPARTMENT OF HEALTH SERVICES' WARNING:**

Marijuana use can be addictive and can impair an individual's ability to drive a motor vehicle or operate heavy machinery. Marijuana smoke contains carcinogens and can lead to an increased risk for cancer, tachycardia, hypertension, heart attack, and lung infection. Marijuana use may affect the health of a pregnant woman and the unborn child. Using marijuana during pregnancy could cause birth defects or other health issues to your unborn child;

**KEEP OUT OF REACH OF CHILDREN.**

The product associated with the COA has been tested by Apollo Labs using validated state certified testing methodologies as required by Arizona state law. Values reported herein relate only to the specific sample of product submitted by Client for testing. Apollo Labs makes no claims as to the efficacy, safety or other risks associated with any detected or non-detected levels of any compounds reported herein. This Certificate shall not be reproduced except in full, without the written approval of Apollo Labs.

## DIME Grapes & Cream Rosin

Sample ID: 2402APO0917.4284  
Strain: Grape Gas  
Matrix: Concentrates & Extracts  
Type: Rosin  
Source Batch #: BRGG30954

Produced:  
Collected: 03/01/2024 09:55 am  
Received: 03/01/2024  
Completed: 03/12/2024  
Batch #: G&CRL0229  
Harvest Date: 01/15/2024

Client  
**Dime Industries**  
Lic. # 00000075ESJK64208740  
  
Lot #: BRGG30954  
Production Date:  
Production Method: Ice/Water

### Microbials

Pass

Analyte	Limit	Result	Status	Q
Salmonella SPP by QPCR: SOP-15	Detected/Not Detected in 1g	ND	Pass	
Aspergillus Flavus Aspergillus Fumigatus or Aspergillus Niger by QPCR: SOP-14	Detected/Not Detected in 1g	ND	Pass	
Aspergillus Terreus by QPCR: SOP-14	Detected/Not Detected in 1g	ND	Pass	

Analyte	LOQ	Limit	Result	Status	Q
E. Coli by traditional plating: SOP-13	CFU/g 10.0	CFU/g 100.0	CFU/g < 10 CFU/g	Pass	

Date Tested: 03/05/2024 12:00 am

### Mycotoxins by SOP-22

Pass

Analyte	LOD	LOQ	Limit	Units	Status	Q
	µg/kg	µg/kg	µg/kg	µg/kg		
B1	5	10	20	ND	Pass	
B2	5	10	20	ND	Pass	
G1	5	10	20	ND	Pass	
G2	5	10	20	ND	Pass	R1
Total Aflatoxins	5	10	20	ND	Pass	R1
Ochratoxin A	5	10	20	ND	Pass	

Date Tested: 03/04/2024 07:00 am

### Heavy Metals by SOP-21

Pass

Analyte	LOD	LOQ	Limit	Units	Status	Q
	PPM	PPM	PPM	PPM		
Arsenic	0.0660	0.1330	0.4000	ND	Pass	
Cadmium	0.0660	0.1330	0.4000	ND	Pass	
Lead	0.1660	0.3330	1.0000	ND	Pass	
Mercury	0.0330	0.0660	0.2000	ND	Pass	

Date Tested: 03/04/2024 07:00 am



Bryant Kearl  
Lab Director  
03/12/2024

Confident LIMS  
All Rights Reserved  
coa.support@confidentlims.com  
(866) 506-5866  
www.confidentlims.com



**ARIZONA DEPARTMENT OF HEALTH SERVICES' WARNING:**  
Marijuana use can be addictive and can impair an individual's ability to drive a motor vehicle or operate heavy machinery. Marijuana smoke contains carcinogens and can lead to an increased risk for cancer, tachycardia, hypertension, heart attack, and lung infection. Marijuana use may affect the health of a pregnant woman and the unborn child. Using marijuana during pregnancy could cause birth defects or other health issues to your unborn child;  
**KEEP OUT OF REACH OF CHILDREN.**  
The product associated with the COA has been tested by Apollo Labs using validated state certified testing methodologies as required by Arizona state law. Values reported herein relate only to the specific sample of product submitted by Client for testing. Apollo Labs makes no claims as to the efficacy, safety or other risks associated with any detected or non-detected levels of any compounds reported herein. This Certificate shall not be reproduced except in full, without the written approval of Apollo Labs.

## DIME Grapes & Cream Rosin

Sample ID: 2402APO0917.4284  
Strain: Grape Gas  
Matrix: Concentrates & Extracts  
Type: Rosin  
Source Batch #: BRGG30954

Produced:  
Collected: 03/01/2024 09:55 am  
Received: 03/01/2024  
Completed: 03/12/2024  
Batch #: G&CRL0229  
Harvest Date: 01/15/2024

Client  
**Dime Industries**  
Lic. # 00000075ESJK64208740  
  
Lot #: BRGG30954  
Production Date:  
Production Method: Ice/Water

## Residual Solvents

Analyte	LOQ	Limit	Mass	Status	Q
	PPM	PPM	PPM		Pass
Acetone	381.0000	1000.0000	ND	Pass	
Acetonitrile	154.0000	410.0000	ND	Pass	
Benzene	1.0000	2.0000	ND	Pass	
Butanes	1914.0000	5000.0000	ND	Pass	
Chloroform	24.0000	60.0000	ND	Pass	
Dichloromethane	231.0000	600.0000	ND	Pass	
Ethanol	1910.0000	5000.0000	ND	Pass	
Ethyl-Acetate	1907.0000	5000.0000	ND	Pass	
Ethyl-Ether	1901.0000	5000.0000	ND	Pass	
n-Heptane	1892.0000	5000.0000	ND	Pass	
Hexanes	115.0000	290.0000	ND	Pass	
Isopropanol	1915.0000	5000.0000	ND	Pass	
Isopropyl-Acetate	1908.0000	5000.0000	ND	Pass	
Methanol	1141.0000	3000.0000	ND	Pass	
Pentane	1923.0000	5000.0000	ND	Pass	
Toluene	343.0000	890.0000	ND	Pass	
Xylenes + Ethyl Benzene	841.0000	2170.0000	ND	Pass	

Date Tested: 03/04/2024 07:00 am



Bryant Kearl  
Lab Director  
03/12/2024

Confident LIMS  
All Rights Reserved  
coa.support@confidentlims.com  
(866) 506-5866  
www.confidentlims.com



**ARIZONA DEPARTMENT OF HEALTH SERVICES' WARNING:**

Marijuana use can be addictive and can impair an individual's ability to drive a motor vehicle or operate heavy machinery. Marijuana smoke contains carcinogens and can lead to an increased risk for cancer, tachycardia, hypertension, heart attack, and lung infection. Marijuana use may affect the health of a pregnant woman and the unborn child. Using marijuana during pregnancy could cause birth defects or other health issues to your unborn child;

**KEEP OUT OF REACH OF CHILDREN.**

The product associated with the COA has been tested by Apollo Labs using validated state certified testing methodologies as required by Arizona state law. Values reported herein relate only to the specific sample of product submitted by Client for testing. Apollo Labs makes no claims as to the efficacy, safety or other risks associated with any detected or non-detected levels of any compounds reported herein. This Certificate shall not be reproduced except in full, without the written approval of Apollo Labs.

**DIME Grapes & Cream Rosin**

Sample ID: 2402APO0917.4284  
Strain: Grape Gas  
Matrix: Concentrates & Extracts  
Type: Rosin  
Source Batch #: BRGG30954

Produced:  
Collected: 03/01/2024 09:55 am  
Received: 03/01/2024  
Completed: 03/12/2024  
Batch #: G&CRL0229  
Harvest Date: 01/15/2024

Client  
**Dime Industries**  
Lic. # 00000075ESJK64208740  
  
Lot #: BRGG30954  
Production Date:  
Production Method: Ice/Water

**Terpenes**

Analyte	LOQ	Mass	Mass	Q	Analyte	LOQ	Mass	Mass	Q
---------	-----	------	------	---	---------	-----	------	------	---



**Primary Aromas**

--	--	--	--	--

Date Tested:



Bryant Kearl  
Lab Director  
03/12/2024

Confident LIMS  
All Rights Reserved  
coa.support@confidentlims.com  
(866) 506-5866  
www.confidentlims.com



**ARIZONA DEPARTMENT OF HEALTH SERVICES' WARNING:**

Marijuana use can be addictive and can impair an individual's ability to drive a motor vehicle or operate heavy machinery. Marijuana smoke contains carcinogens and can lead to an increased risk for cancer, tachycardia, hypertension, heart attack, and lung infection. Marijuana use may affect the health of a pregnant woman and the unborn child. Using marijuana during pregnancy could cause birth defects or other health issues to your unborn child;

**KEEP OUT OF REACH OF CHILDREN.**

The product associated with the COA has been tested by Apollo Labs using validated state certified testing methodologies as required by Arizona state law. Values reported herein relate only to the specific sample of product submitted by Client for testing. Apollo Labs makes no claims as to the efficacy, safety or other risks associated with any detected or non-detected levels of any compounds reported herein. This Certificate shall not be reproduced except in full, without the written approval of Apollo Labs.

**DIME Grapes & Cream Rosin**

Sample ID: 2402APO0917.4284  
Strain: Grape Gas  
Matrix: Concentrates & Extracts  
Type: Rosin  
Source Batch #: BRGG30954

Produced:  
Collected: 03/01/2024 09:55 am  
Received: 03/01/2024  
Completed: 03/12/2024  
Batch #: G&CRL0229  
Harvest Date: 01/15/2024

Client  
**Dime Industries**  
Lic. # 00000075ESJK64208740  
  
Lot #: BRGG30954  
Production Date:  
Production Method: Ice/Water

**Qualifiers Definitions**

Qualifier Notation	Qualifier Description
I1	The relative intensity of a characteristic ion in a sample analyte exceeded the acceptance criteria in subsection (L)(1) with respect to the reference spectra, indicating interference
L1	When testing for pesticides, fungicides, herbicides, growth regulators, heavy metals, or residual solvents, the percent recovery of a laboratory control sample is greater than the acceptance limits in subsection (K)(2)(c), but the sample's target analytes were not detected above the maximum allowable concentrations in Table 3.1 for the analytes in the sample
M1	The recovery from the matrix spike in subsection (K)(4) was: a. High, but the recovery from the laboratory control sample in subsection (K)(2) was within acceptance criteria
M2	The recovery from the matrix spike in subsection (K)(4) was: b. Low, but the recovery from the laboratory control sample in subsection (K)(2) was within acceptance criteria
M3	The recovery from the matrix spike in subsection (K)(4) was: c. Unusable because the analyte concentration was disproportionate to the spike level, but the recovery from the laboratory control sample in subsection (K)(2) was within acceptance criteria
R1	The relative percent difference for the laboratory control sample and duplicate exceeded the limit in subsection (K)(3), but the recovery in subsection (K)(2) was within acceptance criteria
V1	The recovery from continuing calibration verification standards exceeded the acceptance limits in subsection (J)(1)(b), but the sample's target analytes were not detected above the maximum allowable concentrations in Table 3.1 for the analytes in the sample
Q2	The sample is heterogeneous, and sample homogeneity could not be readily achieved using routine laboratory practices - Used to denote that the sample as-received could not be fully pre-homogenized in packaging prior to microbiology analysis
Q3	Testing result is for informational purposes only and cannot be used to satisfy dispensary testing requirements in R9-17-317.01(A) or labeling requirements in R9-17-317

**Notes and Addenda:**



Bryant Kearl  
Lab Director  
03/12/2024

Confident LIMS  
All Rights Reserved  
coa.support@confidentlims.com  
(866) 506-5866  
www.confidentlims.com



**ARIZONA DEPARTMENT OF HEALTH SERVICES' WARNING:**  
Marijuana use can be addictive and can impair an individual's ability to drive a motor vehicle or operate heavy machinery. Marijuana smoke contains carcinogens and can lead to an increased risk for cancer, tachycardia, hypertension, heart attack, and lung infection. Marijuana use may affect the health of a pregnant woman and the unborn child. Using marijuana during pregnancy could cause birth defects or other health issues to your unborn child;  
**KEEP OUT OF REACH OF CHILDREN.**  
The product associated with the COA has been tested by Apollo Labs using validated state certified testing methodologies as required by Arizona state law. Values reported herein relate only to the specific sample of product submitted by Client for testing. Apollo Labs makes no claims as to the efficacy, safety or other risks associated with any detected or non-detected levels of any compounds reported herein. This Certificate shall not be reproduced except in full, without the written approval of Apollo Labs.

**DIME Grapes & Cream Rosin**

Sample ID: 2402APO0917.4284  
Strain: Grape Gas  
Matrix: Concentrates & Extracts  
Type: Rosin  
Source Batch #: BRGG30954

Produced:  
Collected: 03/01/2024 09:55 am  
Received: 03/01/2024  
Completed: 03/12/2024  
Batch #: G&CRL0229  
Harvest Date: 01/15/2024

Client  
**Dime Industries**  
Lic. # 00000075ESJK64208740  
  
Lot #: BRGG30954  
Production Date:  
Production Method: Ice/Water



**Apollo Labs**



**Change Request Form**

Client information

<b>Person(s) requesting change:</b>	Ryan Hatch
<b>FA/LA# of person(s) requesting change:</b>	1692208FAUC1630432422
<b>Organization Name/License #:</b>	00000075ESJK64208740
<b>Date update requested:</b>	3/12/2024
<b>Initials of Requesting Individual:</b>	RH

By signing this Change Request Form, submitter understands Apollo Labs is not responsible for any compliance related matter caused by the change and that submitter's internal compliance professional(s) previously determined the change complies with applicable rules and regulations of the Arizona Department of Health Services.

FOR INTERNAL LABORATORY TRACKING USE ONLY

<b>Internal Tracking ID:</b>	03122024-008
<b>Individual(s) Performing CoA/Testing Request Update:</b>	Darby Deak
<b>Date(s) of change:</b>	3/12/2024
<b>Change tracking information updated:</b>	Yes
<b>Additional Notes:</b>	

Change Index	Accessioning Number/Confident Cannabis ID	Field to be Changed	Original Value	Updated Value	Reason for Change
1	2402APO0917.4285	Sample Name	DIME Donny & Fatso Rosin	DIME White Fire OG Rosin	Entered Incorrectly
2	2402APO0917.4285	External Batch ID	DFR0229	WFOFRL0229	Entered Incorrectly
3	2402APO0917.4282	Sample Name	DIME Banana Punch Rosin	DIME Black Ice Rosin	Entered Incorrectly
4	2402APO0917.4282	External Batch ID	BPR0229	BIRL0229	Entered Incorrectly
5	2402APO0917.4289	Sample Name	DIME Gas Face Rosin	DIME Garlic Cookies	Entered Incorrectly
6	2402APO0917.4289	External Batch ID	GFR0229	GCLR0229	Entered Incorrectly
7	2402APO0917.4284	Sample Name	DIME Grape Gas Rosin	DIME Grapes & Cream Rosin	Entered Incorrectly
8	2402APO0917.4284	External Batch ID	GGR0229	G&CRL0229	Entered Incorrectly
9	2402APO0917.4287	Sample Name	DIME Sour Strawberry Rosin	DIME Sour Tangie	Entered Incorrectly
10	2402APO0917.4287	External Batch ID	SSR0229	STRL0229	Entered Incorrectly
11	2402APO0917.4283	Sample Name	DIME Sour Peaches Rosin	DIME Sunset Sherbet	Entered Incorrectly
12	2402APO0917.4283	External Batch ID	SPR0229	SSRL0229	Entered Incorrectly
13					



Confident LIMS  
All Rights Reserved  
coa.support@confidentlims.com  
(866) 506-5866  
www.confidentlims.com



03/12/2024

**ARIZONA DEPARTMENT OF HEALTH SERVICES' WARNING:**

Marijuana use can be addictive and can impair an individual's ability to drive a motor vehicle or operate heavy machinery. Marijuana smoke contains carcinogens and can lead to an increased risk for cancer, tachycardia, hypertension, heart attack, and lung infection. Marijuana use may affect the health of a pregnant woman and the unborn child. Using marijuana during pregnancy could cause birth defects or other health issues to your unborn child;

**KEEP OUT OF REACH OF CHILDREN.**

The product associated with the COA has been tested by Apollo Labs using validated state certified testing methodologies as required by Arizona state law. Values reported herein relate only to the specific sample of product submitted by Client for testing. Apollo Labs makes no claims as to the efficacy, safety or other risks associated with any detected or non-detected levels of any compounds reported herein. This Certificate shall not be reproduced except in full, without the written approval of Apollo Labs.