

## SAUCE Blueberry Kush

Sample ID: 2402APO0769.3615  
Strain: Blueberry Kush  
Matrix: Concentrates & Extracts  
Type: Distillate  
Source Batch #: 228NW1223

Produced:  
Collected: 02/21/2024 11:23 am  
Received: 02/21/2024  
Completed: 03/04/2024  
Batch #: SBBK0220  
Harvest Date: 11/22/2023

Client  
**Dime Industries**  
Lic. # 00000075ESJK64208740

Lot #: 228NW1223/FH0123  
Production Date:  
Production Method: Alcohol

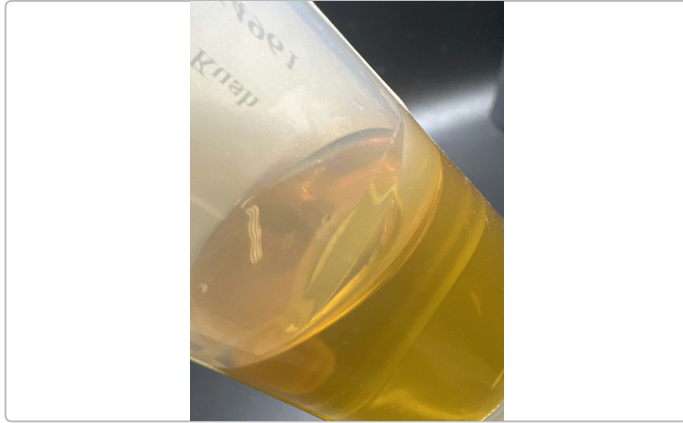

### Summary

Test	Date Tested	Result
Batch		
Cannabinoids	02/23/2024	Complete
Microbials	02/26/2024	Pass

### Cannabinoids

Complete

<b>72.6530%</b>	<b>0.1546%</b>	<b>75.8182%</b>	<b>NT</b>
Total THC	Total CBD	Total Cannabinoids <sup>(Q3)</sup>	Total Terpenes <sup>(Q3)</sup>

Analyte	LOD	LOQ	Result	Result	Q
	%	%	%	mg/g	
THCa		0.1000	ND	ND	
Δ9-THC		0.1000	72.6530	726.530	<div style="width: 100%;"></div>
Δ8-THC		0.1000	ND	ND	
THCV		0.1000	0.5043	5.043	<div style="width: 10%;"></div>
CBDa		0.1000	ND	ND	
CBD		0.1000	0.1546	1.546	<div style="width: 10%;"></div>
CBDVa		0.1000	ND	ND	
CBDV		0.1000	ND	ND	
CBN		0.1000	0.2629	2.629	<div style="width: 10%;"></div>
CBGa		0.1000	ND	ND	
CBG		0.1000	1.5554	15.554	<div style="width: 10%;"></div>
CBC		0.1000	0.6880	6.880	<div style="width: 10%;"></div>
<b>Total THC</b>			<b>72.6530</b>	<b>726.5300</b>	
<b>Total CBD</b>			<b>0.1546</b>	<b>1.5460</b>	
<b>Total</b>			<b>75.8182</b>	<b>758.182</b>	

Date Tested: 02/23/2024 07:00 am



Bryant Kearl  
Lab Director  
03/04/2024

Confident LIMS  
All Rights Reserved  
coa.support@confidentlims.com  
(866) 506-5866  
www.confidentlims.com



**ARIZONA DEPARTMENT OF HEALTH SERVICES' WARNING:**

Marijuana use can be addictive and can impair an individual's ability to drive a motor vehicle or operate heavy machinery. Marijuana smoke contains carcinogens and can lead to an increased risk for cancer, tachycardia, hypertension, heart attack, and lung infection. Marijuana use may affect the health of a pregnant woman and the unborn child. Using marijuana during pregnancy could cause birth defects or other health issues to your unborn child;  
**KEEP OUT OF REACH OF CHILDREN.**  
The product associated with the COA has been tested by Apollo Labs using validated state certified testing methodologies as required by Arizona state law. Values reported herein relate only to the specific sample of product submitted by Client for testing. Apollo Labs makes no claims as to the efficacy, safety or other risks associated with any detected or non-detected levels of any compounds reported herein. This Certificate shall not be reproduced except in full, without the written approval of Apollo Labs.

## SAUCE Blueberry Kush

Sample ID: 2402APO0769.3615  
Strain: Blueberry Kush  
Matrix: Concentrates & Extracts  
Type: Distillate  
Source Batch #: 228NW1223

Produced:  
Collected: 02/21/2024 11:23 am  
Received: 02/21/2024  
Completed: 03/04/2024  
Batch #: SBBK0220  
Harvest Date: 11/22/2023

Client  
**Dime Industries**  
Lic. # 00000075ESJK64208740  
  
Lot #: 228NW1223/FH0123  
Production Date:  
Production Method: Alcohol

### Microbials

Pass

Analyte	Limit	Result	Status	Q
Salmonella SPP	Detected/Not Detected in 1g	ND	Pass	
Aspergillus Flavus Aspergillus Fumigatus or Aspergillus Niger	Detected/Not Detected in 1g	ND	Pass	
Aspergillus terreus	Detected/Not Detected in 1g	ND	Pass	

Analyte	LOQ	Limit	Result	Status	Q
E. Coli	CFU/g 10.0	CFU/g 100.0	CFU/g < 10 CFU/g	Pass	

Date Tested: 02/26/2024 12:00 am

### Mycotoxins

Not Tested

Analyte	LOD	LOQ	Limit	Units	Status	Q
---------	-----	-----	-------	-------	--------	---

Date Tested:

### Heavy Metals

Not Tested

Analyte	LOD	LOQ	Limit	Units	Status	Q
---------	-----	-----	-------	-------	--------	---

Date Tested:



Bryant Kearl  
Lab Director  
03/04/2024

Confident LIMS  
All Rights Reserved  
coa.support@confidentlims.com  
(866) 506-5866  
www.confidentlims.com



**ARIZONA DEPARTMENT OF HEALTH SERVICES' WARNING:**  
Marijuana use can be addictive and can impair an individual's ability to drive a motor vehicle or operate heavy machinery. Marijuana smoke contains carcinogens and can lead to an increased risk for cancer, tachycardia, hypertension, heart attack, and lung infection. Marijuana use may affect the health of a pregnant woman and the unborn child. Using marijuana during pregnancy could cause birth defects or other health issues to your unborn child;  
**KEEP OUT OF REACH OF CHILDREN.**  
The product associated with the COA has been tested by Apollo Labs using validated state certified testing methodologies as required by Arizona state law. Values reported herein relate only to the specific sample of product submitted by Client for testing. Apollo Labs makes no claims as to the efficacy, safety or other risks associated with any detected or non-detected levels of any compounds reported herein. This Certificate shall not be reproduced except in full, without the written approval of Apollo Labs.

**SAUCE Blueberry Kush**

Sample ID: 2402APO0769.3615  
Strain: Blueberry Kush  
Matrix: Concentrates & Extracts  
Type: Distillate  
Source Batch #: 228NW1223

Produced:  
Collected: 02/21/2024 11:23 am  
Received: 02/21/2024  
Completed: 03/04/2024  
Batch #: SBBK0220  
Harvest Date: 11/22/2023

Client  
**Dime Industries**  
Lic. # 00000075ESJK64208740  
  
Lot #: 228NW1223/FH0123  
Production Date:  
Production Method: Alcohol

**Qualifiers Definitions**

Qualifier Notation	Qualifier Description
I1	The relative intensity of a characteristic ion in a sample analyte exceeded the acceptance criteria in subsection (L)(1) with respect to the reference spectra, indicating interference
L1	When testing for pesticides, fungicides, herbicides, growth regulators, heavy metals, or residual solvents, the percent recovery of a laboratory control sample is greater than the acceptance limits in subsection (K)(2)(c), but the sample's target analytes were not detected above the maximum allowable concentrations in Table 3.1 for the analytes in the sample
M1	The recovery from the matrix spike in subsection (K)(4) was: a. High, but the recovery from the laboratory control sample in subsection (K)(2) was within acceptance criteria
M2	The recovery from the matrix spike in subsection (K)(4) was: b. Low, but the recovery from the laboratory control sample in subsection (K)(2) was within acceptance criteria
M3	The recovery from the matrix spike in subsection (K)(4) was: c. Unusable because the analyte concentration was disproportionate to the spike level, but the recovery from the laboratory control sample in subsection (K)(2) was within acceptance criteria
R1	The relative percent difference for the laboratory control sample and duplicate exceeded the limit in subsection (K)(3), but the recovery in subsection (K)(2) was within acceptance criteria
V1	The recovery from continuing calibration verification standards exceeded the acceptance limits in subsection (J)(1)(b), but the sample's target analytes were not detected above the maximum allowable concentrations in Table 3.1 for the analytes in the sample
Q2	The sample is heterogeneous, and sample homogeneity could not be readily achieved using routine laboratory practices - Used to denote that the sample as-received could not be fully pre-homogenized in packaging prior to microbiology analysis
Q3	Testing result is for informational purposes only and cannot be used to satisfy dispensary testing requirements in R9-17-317.01(A) or labeling requirements in R9-17-317

**Notes and Addenda:**



Bryant Kearl  
Lab Director  
03/04/2024

Confident LIMS  
All Rights Reserved  
coa.support@confidentlims.com  
(866) 506-5866  
www.confidentlims.com



**ARIZONA DEPARTMENT OF HEALTH SERVICES' WARNING:**

Marijuana use can be addictive and can impair an individual's ability to drive a motor vehicle or operate heavy machinery. Marijuana smoke contains carcinogens and can lead to an increased risk for cancer, tachycardia, hypertension, heart attack, and lung infection. Marijuana use may affect the health of a pregnant woman and the unborn child. Using marijuana during pregnancy could cause birth defects or other health issues to your unborn child;

**KEEP OUT OF REACH OF CHILDREN.**

The product associated with the COA has been tested by Apollo Labs using validated state certified testing methodologies as required by Arizona state law. Values reported herein relate only to the specific sample of product submitted by Client for testing. Apollo Labs makes no claims as to the efficacy, safety or other risks associated with any detected or non-detected levels of any compounds reported herein. This Certificate shall not be reproduced except in full, without the written approval of Apollo Labs.

**SAUCE Blueberry Kush**

Sample ID: 2402APO0769.3615  
Strain: Blueberry Kush  
Matrix: Concentrates & Extracts  
Type: Distillate  
Source Batch #: 228NW1223

Produced:  
Collected: 02/21/2024 11:23 am  
Received: 02/21/2024  
Completed: 03/04/2024  
Batch #: SBBK0220  
Harvest Date: 11/22/2023

Client  
**Dime Industries**  
Lic. # 00000075ESJK64208740  
  
Lot #: 228NW1223/FH0123  
Production Date:  
Production Method: Alcohol



**Apollo Labs**



**Change Request Form**

Client information

<b>Person(s) requesting change:</b>	Ryan Hatch
<b>FA/LA# of person(s) requesting change:</b>	1692208FAUC1630432422
<b>Organization Name/License #:</b>	00000075ESJK64208740
<b>Date update requested:</b>	3/4/2024
<b>Initials of Requesting Individual:</b>	RH

By signing this Change Request Form, submitter understands Apollo Labs is not responsible for any compliance related matter caused by the change and that submitter's internal compliance professional previously determined the change complies with applicable rules and regulations of the Arizona Department of Health Services.

FOR INTERNAL LABORATORY TRACKING USE ONLY

<b>Internal Tracking ID:</b>	03042024-006
<b>Individual(s) Performing CoA/Testing Request Update:</b>	Darby Deak
<b>Date(s) of change:</b>	3/4/2024
<b>Change tracking information updated:</b>	Yes
<b>Additional Notes:</b>	

Change Index	Accessioning Number/Confident Cannabis ID	Field to be Changed	Original Value	Updated Value	Reason for Change
1	2402APO0769.3606	External Lot ID	228NW1223/RC4962	228NW1223/RC0123	Entered Incorrectly
2	2402APO0769.3607	External Lot ID	228NW1223/RC4962	228NW1223/RC0123	Entered Incorrectly
3	2402APO0769.3608	External Lot ID	228NW1223/RC4962	228NW1223/RC0123	Entered Incorrectly
4	2402APO0769.3609	External Lot ID	228NW1223/RC4962	228NW1223/RC0123	Entered Incorrectly
5	2402APO0769.3610	External Lot ID	228NW1223/RC4962	228NW1223/RC0123	Entered Incorrectly
6	2402APO0769.3611	External Lot ID	228NW1223/GP4963	228NW1223/GP0123	Entered Incorrectly
7	2402APO0769.3612	External Lot ID	228NW1223/GP4963	228NW1223/GP0123	Entered Incorrectly
8	2402APO0769.3613	External Lot ID	228NW1223/GP4963	228NW1223/GP0123	Entered Incorrectly
9	2402APO0769.3614	External Lot ID	228NW1223/GP4963	228NW1223/GP0123	Entered Incorrectly
10	2402APO0769.3615	External Lot ID	228NW1223/FH4961	228NW1223/FH0123	Entered Incorrectly
11	2402APO0769.3616	External Lot ID	228NW1223/FH4961	228NW1223/FH0123	Entered Incorrectly
12	2402APO0769.3617	External Lot ID	228NW1223/FH4961	228NW1223/FH0123	Entered Incorrectly
13					



03/04/2024

Confident LIMS  
All Rights Reserved  
coa.support@confidentlims.com  
(866) 506-5866  
www.confidentlims.com



**ARIZONA DEPARTMENT OF HEALTH SERVICES' WARNING:**  
Marijuana use can be addictive and can impair an individual's ability to drive a motor vehicle or operate heavy machinery. Marijuana smoke contains carcinogens and can lead to an increased risk for cancer, tachycardia, hypertension, heart attack, and lung infection. Marijuana use may affect the health of a pregnant woman and the unborn child. Using marijuana during pregnancy could cause birth defects or other health issues to your unborn child;  
**KEEP OUT OF REACH OF CHILDREN.**  
The product associated with the COA has been tested by Apollo Labs using validated state certified testing methodologies as required by Arizona state law. Values reported herein relate only to the specific sample of product submitted by Client for testing. Apollo Labs makes no claims as to the efficacy, safety or other risks associated with any detected or non-detected levels of any compounds reported herein. This Certificate shall not be reproduced except in full, without the written approval of Apollo Labs.