

SAUCE Aloha Express

Sample ID: 2402APO0769.3607
Strain: Aloha Express
Matrix: Concentrates & Extracts
Type: Distillate
Source Batch #: 228NW1223

Produced:
Collected: 02/21/2024 11:23 am
Received: 02/21/2024
Completed: 03/04/2024
Batch #: SAE0220
Harvest Date: 11/22/2023

Client
Dime Industries
Lic. # 00000075ESJK64208740

Lot #: 228NW1223/RC0123
Production Date:
Production Method: Alcohol

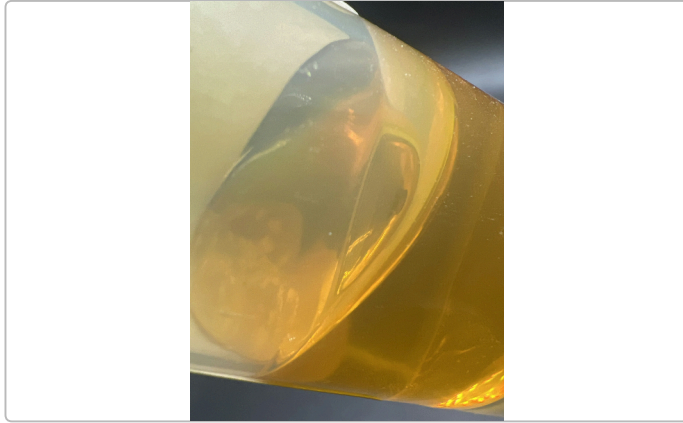

Summary

Test	Date Tested	Result
Batch		
Cannabinoids	02/23/2024	Complete
Microbials	02/26/2024	Pass

Cannabinoids

Complete

78.9234%	0.1842%	82.3990%	NT
Total THC	Total CBD	Total Cannabinoids ^(Q3)	Total Terpenes ^(Q3)

Analyte	LOD	LOQ	Result	Result	Q
	%	%	%	mg/g	
THCa		0.1000	ND	ND	
Δ9-THC		0.1000	78.9234	789.234	<div style="width: 100%;"></div>
Δ8-THC		0.1000	ND	ND	
THCV		0.1000	0.5257	5.257	<div style="width: 10%;"></div>
CBDa		0.1000	ND	ND	
CBD		0.1000	0.1842	1.842	<div style="width: 10%;"></div>
CBDVa		0.1000	ND	ND	
CBDV		0.1000	ND	ND	
CBN		0.1000	0.3043	3.043	<div style="width: 10%;"></div>
CBGa		0.1000	ND	ND	
CBG		0.1000	1.6139	16.139	<div style="width: 10%;"></div>
CBC		0.1000	0.8476	8.476	<div style="width: 10%;"></div>
Total THC			78.9234	789.2340	
Total CBD			0.1842	1.8420	
Total			82.3990	823.990	

Date Tested: 02/23/2024 07:00 am



Bryant Kearl
Lab Director
03/04/2024

Confident LIMS
All Rights Reserved
coa.support@confidentlims.com
(866) 506-5866
www.confidentlims.com



ARIZONA DEPARTMENT OF HEALTH SERVICES' WARNING:

Marijuana use can be addictive and can impair an individual's ability to drive a motor vehicle or operate heavy machinery. Marijuana smoke contains carcinogens and can lead to an increased risk for cancer, tachycardia, hypertension, heart attack, and lung infection. Marijuana use may affect the health of a pregnant woman and the unborn child. Using marijuana during pregnancy could cause birth defects or other health issues to your unborn child;

KEEP OUT OF REACH OF CHILDREN.

The product associated with the COA has been tested by Apollo Labs using validated state certified testing methodologies as required by Arizona state law. Values reported herein relate only to the specific sample of product submitted by Client for testing. Apollo Labs makes no claims as to the efficacy, safety or other risks associated with any detected or non-detected levels of any compounds reported herein. This Certificate shall not be reproduced except in full, without the written approval of Apollo Labs.

SAUCE Aloha Express

Sample ID: 2402APO0769.3607
Strain: Aloha Express
Matrix: Concentrates & Extracts
Type: Distillate
Source Batch #: 228NW1223

Produced:
Collected: 02/21/2024 11:23 am
Received: 02/21/2024
Completed: 03/04/2024
Batch #: SAE0220
Harvest Date: 11/22/2023

Client
Dime Industries
Lic. # 00000075ESJK64208740

Lot #: 228NW1223/RC0123
Production Date:
Production Method: Alcohol

Microbials

Pass

Analyte	Limit	Result	Status	Q
Salmonella SPP	Detected/Not Detected in 1g	ND	Pass	
Aspergillus Flavus Aspergillus Fumigatus or Aspergillus Niger	Detected/Not Detected in 1g	ND	Pass	
Aspergillus terreus	Detected/Not Detected in 1g	ND	Pass	

Analyte	LOQ	Limit	Result	Status	Q
E. Coli	CFU/g 10.0	CFU/g 100.0	CFU/g < 10 CFU/g	Pass	

Date Tested: 02/26/2024 12:00 am

Mycotoxins

Not Tested

Analyte	LOD	LOQ	Limit	Units	Status	Q
---------	-----	-----	-------	-------	--------	---

Date Tested:

Heavy Metals

Not Tested

Analyte	LOD	LOQ	Limit	Units	Status	Q
---------	-----	-----	-------	-------	--------	---

Date Tested:



Bryant Kearl
Lab Director
03/04/2024

Confident LIMS
All Rights Reserved
coa.support@confidentlims.com
(866) 506-5866
www.confidentlims.com



ARIZONA DEPARTMENT OF HEALTH SERVICES' WARNING:
Marijuana use can be addictive and can impair an individual's ability to drive a motor vehicle or operate heavy machinery. Marijuana smoke contains carcinogens and can lead to an increased risk for cancer, tachycardia, hypertension, heart attack, and lung infection. Marijuana use may affect the health of a pregnant woman and the unborn child. Using marijuana during pregnancy could cause birth defects or other health issues to your unborn child;
KEEP OUT OF REACH OF CHILDREN.
The product associated with the COA has been tested by Apollo Labs using validated state certified testing methodologies as required by Arizona state law. Values reported herein relate only to the specific sample of product submitted by Client for testing. Apollo Labs makes no claims as to the efficacy, safety or other risks associated with any detected or non-detected levels of any compounds reported herein. This Certificate shall not be reproduced except in full, without the written approval of Apollo Labs.

SAUCE Aloha Express

Sample ID: 2402APO0769.3607
Strain: Aloha Express
Matrix: Concentrates & Extracts
Type: Distillate
Source Batch #: 228NW1223

Produced:
Collected: 02/21/2024 11:23 am
Received: 02/21/2024
Completed: 03/04/2024
Batch #: SAE0220
Harvest Date: 11/22/2023

Client
Dime Industries
Lic. # 00000075ESJK64208740

Lot #: 228NW1223/RC0123
Production Date:
Production Method: Alcohol

Qualifiers Definitions

Qualifier Notation	Qualifier Description
I1	The relative intensity of a characteristic ion in a sample analyte exceeded the acceptance criteria in subsection (L)(1) with respect to the reference spectra, indicating interference
L1	When testing for pesticides, fungicides, herbicides, growth regulators, heavy metals, or residual solvents, the percent recovery of a laboratory control sample is greater than the acceptance limits in subsection (K)(2)(c), but the sample's target analytes were not detected above the maximum allowable concentrations in Table 3.1 for the analytes in the sample
M1	The recovery from the matrix spike in subsection (K)(4) was: a. High, but the recovery from the laboratory control sample in subsection (K)(2) was within acceptance criteria
M2	The recovery from the matrix spike in subsection (K)(4) was: b. Low, but the recovery from the laboratory control sample in subsection (K)(2) was within acceptance criteria
M3	The recovery from the matrix spike in subsection (K)(4) was: c. Unusable because the analyte concentration was disproportionate to the spike level, but the recovery from the laboratory control sample in subsection (K)(2) was within acceptance criteria
R1	The relative percent difference for the laboratory control sample and duplicate exceeded the limit in subsection (K)(3), but the recovery in subsection (K)(2) was within acceptance criteria
V1	The recovery from continuing calibration verification standards exceeded the acceptance limits in subsection (J)(1)(b), but the sample's target analytes were not detected above the maximum allowable concentrations in Table 3.1 for the analytes in the sample
Q2	The sample is heterogeneous, and sample homogeneity could not be readily achieved using routine laboratory practices - Used to denote that the sample as-received could not be fully pre-homogenized in packaging prior to microbiology analysis
Q3	Testing result is for informational purposes only and cannot be used to satisfy dispensary testing requirements in R9-17-317.01(A) or labeling requirements in R9-17-317

Notes and Addenda:



Bryant Kearl
Lab Director
03/04/2024

Confident LIMS
All Rights Reserved
coa.support@confidentlims.com
(866) 506-5866
www.confidentlims.com



ARIZONA DEPARTMENT OF HEALTH SERVICES' WARNING:
Marijuana use can be addictive and can impair an individual's ability to drive a motor vehicle or operate heavy machinery. Marijuana smoke contains carcinogens and can lead to an increased risk for cancer, tachycardia, hypertension, heart attack, and lung infection. Marijuana use may affect the health of a pregnant woman and the unborn child. Using marijuana during pregnancy could cause birth defects or other health issues to your unborn child;
KEEP OUT OF REACH OF CHILDREN.
The product associated with the COA has been tested by Apollo Labs using validated state certified testing methodologies as required by Arizona state law. Values reported herein relate only to the specific sample of product submitted by Client for testing. Apollo Labs makes no claims as to the efficacy, safety or other risks associated with any detected or non-detected levels of any compounds reported herein. This Certificate shall not be reproduced except in full, without the written approval of Apollo Labs.

SAUCE Aloha Express

Sample ID: 2402APO0769.3607
Strain: Aloha Express
Matrix: Concentrates & Extracts
Type: Distillate
Source Batch #: 228NW1223

Produced:
Collected: 02/21/2024 11:23 am
Received: 02/21/2024
Completed: 03/04/2024
Batch #: SAE0220
Harvest Date: 11/22/2023

Client
Dime Industries
Lic. # 00000075ESJK64208740

Lot #: 228NW1223/RC0123
Production Date:
Production Method: Alcohol



Apollo Labs



Change Request Form

Client information

Person(s) requesting change:	Ryan Hatch
FAIL# of person(s) requesting change:	1692208FAUC1630432422
Organization Name/License #:	00000075ESJK64208740
Date update requested:	3/4/2024
Initials of Requesting Individual:	RH

By signing this Change Request Form, submitter understands Apollo Labs is not responsible for any compliance related matter caused by the change and that submitter's internal compliance professional previously determined the change complies with applicable rules and regulations of the Arizona Department of Health Services.

FOR INTERNAL LABORATORY TRACKING USE ONLY

Internal Tracking ID:	03042024-006
Individual(s) Performing CoA/Testing Request Update:	Darby Deak
Date(s) of change:	3/4/2024
Change tracking information updated:	Yes
Additional Notes:	

Change Index	Accessioning Number/Confident Cannabis ID	Field to be Changed	Original Value	Updated Value	Reason for Change
1	2402APO0769.3606	External Lot ID	228NW1223/RC4962	228NW1223/RC0123	Entered Incorrectly
2	2402APO0769.3607	External Lot ID	228NW1223/RC4962	228NW1223/RC0123	Entered Incorrectly
3	2402APO0769.3608	External Lot ID	228NW1223/RC4962	228NW1223/RC0123	Entered Incorrectly
4	2402APO0769.3609	External Lot ID	228NW1223/RC4962	228NW1223/RC0123	Entered Incorrectly
5	2402APO0769.3610	External Lot ID	228NW1223/RC4962	228NW1223/RC0123	Entered Incorrectly
6	2402APO0769.3611	External Lot ID	228NW1223/GP4963	228NW1223/GP0123	Entered Incorrectly
7	2402APO0769.3612	External Lot ID	228NW1223/GP4963	228NW1223/GP0123	Entered Incorrectly
8	2402APO0769.3613	External Lot ID	228NW1223/GP4963	228NW1223/GP0123	Entered Incorrectly
9	2402APO0769.3614	External Lot ID	228NW1223/GP4963	228NW1223/GP0123	Entered Incorrectly
10	2402APO0769.3615	External Lot ID	228NW1223/FH4961	228NW1223/FH0123	Entered Incorrectly
11	2402APO0769.3616	External Lot ID	228NW1223/FH4961	228NW1223/FH0123	Entered Incorrectly
12	2402APO0769.3617	External Lot ID	228NW1223/FH4961	228NW1223/FH0123	Entered Incorrectly
13					



Confident LIMS
All Rights Reserved
coa.support@confidentlims.com
(866) 506-5866
www.confidentlims.com



03/04/2024

ARIZONA DEPARTMENT OF HEALTH SERVICES' WARNING:
Marijuana use can be addictive and can impair an individual's ability to drive a motor vehicle or operate heavy machinery. Marijuana smoke contains carcinogens and can lead to an increased risk for cancer, tachycardia, hypertension, heart attack, and lung infection. Marijuana use may affect the health of a pregnant woman and the unborn child. Using marijuana during pregnancy could cause birth defects or other health issues to your unborn child;
KEEP OUT OF REACH OF CHILDREN.
The product associated with the COA has been tested by Apollo Labs using validated state certified testing methodologies as required by Arizona state law. Values reported herein relate only to the specific sample of product submitted by Client for testing. Apollo Labs makes no claims as to the efficacy, safety or other risks associated with any detected or non-detected levels of any compounds reported herein. This Certificate shall not be reproduced except in full, without the written approval of Apollo Labs.