

Pure|Everest|RCH Wellness Center

522 E Route 66
Flagstaff, AZ 86001
info@nobleherbaz.com
(602) 284-4888
Lic. #00000069DCFG00710475

Sample: 2311DEL1260.5403

Strain: House Sativa
Lot#: CD40SAT; Batch#: CD40SAT 1; Batch Size: g
Sampling Time: ; Sampling Date:
Sample Received: 11/14/2023; Report Created: 11/20/2023
Harvest Date: ; Testing Completed: 11/16/2023
Use by Date: ; Manufacture Date: ; MMJ Weight: g

Watermelon 100mg Sativa

Ingestible, Baked Goods
Reference: Date of Harvest: 6/6/23, Date of MFG: 11/6/23



Complete Potency	Pass Microbials	Not Tested Residual Solvents	Not Tested Pesticides, Fungicides, Growth Regulators	Not Tested Herbicides	Not Tested Mycotoxins	Not Tested Heavy Metals
----------------------------	---------------------------	--	--	---------------------------------	---------------------------------	-----------------------------------



97.17 mg/unit
Δ9-THC

ND
CBD Max

97.17 mg/unit
Regulatory Cannabinoids

97.17 mg/unit
Total Cannabinoids Q3

Cannabinoids

Cannabinoid	LOQ	Concentration	Concentration	Qualifiers
	mg/unit	mg/unit	mg/g	
CBC	11.04	ND	ND	
CBD	11.04	ND	ND	
CBDa	11.04	ND	ND	
CBG	11.04	<LOQ	<LOQ	
CBGa	11.04	ND	ND	
CBN	11.04	ND	ND	
Δ8-THC	11.04	ND	ND	
Δ9-THC	11.04	97.17	1.94	
THCa	11.04	<LOQ	<LOQ	
THCV	11.04	ND	ND	
Total		97.17	1.94	

1 Unit = , 50.2044g

Qualifiers: D1,M1
Date Tested: 11/16/2023
Decision Rule: This Pass/Fail Result is in conformance with the qualifying specifications (D1,M1), described and set in guidelines A.A.C. 9 A.A.C. 17, effective September 7, 2021.
SOP-134;THC Max = THCa * 0.877 + Δ9-THC; CBD Max = CBDa * 0.877 + CBD; LOQ = Limit of Quantitation; The reported result is based on a sample weight with the applicable moisture content for that sample; Unless otherwise stated all quality control samples performed within specifications established by the Laboratory. ND = Not Detected'; NT = Not Tested; NR = Not Reported. Accredited to Standard ISO/IEC 17025:2017 by PJLA #89963 for Testing.



Pure|Everest|RCH Wellness Center

522 E Route 66
Flagstaff, AZ 86001
info@nobleherbaz.com
(602) 284-4888
Lic. #00000069DCFG00710475

Sample: 2311DEL1260.5403

Strain: House Sativa
Lot#: CD40SAT; Batch#: CD40SAT 1; Batch Size: g
Sampling Time: ; Sampling Date:
Sample Received: 11/14/2023; Report Created: 11/20/2023
Harvest Date: ; Testing Completed: 11/16/2023
Use by Date: ; Manufacture Date: ; MMJ Weight: g

Watermelon 100mg Sativa

Ingestible, Baked Goods
Reference: Date of Harvest: 6/6/23, Date of MFG: 11/6/23



Microbials

Pass

Analyte	Limit	Results	Status
Salmonella	Not Detected in 1g	Not Detected in 1g	Pass

Analyte	Limit	Results	Status
E. Coli	CFU/g 10	CFU/g < 10 CFU/g	Pass



Date Tested: 11/16/2023
Decision Rule: This Pass/Fail Result is in conformance with the qualifying specifications (), described and set in guidelines A.A.C. 9 A.A.C. 17, effective September 7, 2021.
MTD-134, PRD-111; LOQ = Limit of Quantitation; TNTC = Too Numerous to Count; Unless otherwise stated all quality control samples performed within specifications established by the Laboratory; ND = Not Detected; NT = Not Tested; NR = Not Reported. The data on this report is for informational purposes only.
Accredited to Standard ISO/IEC 17025:2017 by PJLA #89963 for Testing.



Pure|Everest|RCH Wellness Center

522 E Route 66
Flagstaff, AZ 86001
info@nobleherbaz.com
(602) 284-4888
Lic. #0000069DCFG00710475

Sample: 2311DEL1260.5403

Strain: House Sativa
Lot#: CD40SAT; Batch#: CD40SAT 1; Batch Size: g
Sampling Time: ; Sampling Date:
Sample Received: 11/14/2023; Report Created: 11/20/2023
Harvest Date: ; Testing Completed: 11/16/2023
Use by Date: ; Manufacture Date: ; MMJ Weight: g

Watermelon 100mg Sativa

Ingestible, Baked Goods
Reference: Date of Harvest: 6/6/23, Date of MFG: 11/6/23



DELTA VERDE
LABORATORY

Certificate of Analysis

Verify authenticity of this COA by sending a copy to verify@deltaverdelab.com

Powered by Confident Cannabis
1 of 8

Pure|Everest|RCH Wellness Center
522 E Route 66
Flagstaff, AZ 86001
info@nobleherbaz.com
(602) 284-4888
Lic. #0000069DCFG00710475

Sample: 2310DEL1176.5068
Strain: Sativa House Blend
Lot#: ; Batch#: CD40 SAT; Batch Size: 11 g
Sample Received: 10/25/2023; Report Created: 11/07/2023
Testing Completed: 11/06/2023

CD40 SAT
Concentrates & Extracts, Distillate, Vacuum Distillation
Reference: Harvest Date: 06/06/23
Manufacture Date: 10/20/23

Complete

Potency

Pass

Microbials

Pass

Residual Solvents

Pass

Pesticides, Fungicides, Growth Regulators

Not Tested

Herbicides

Pass

Mycotoxins

Pass

Heavy Metals

78.58%

THC Max

ND

CBD Max

78.58%

Regulatory Cannabinoids

78.58%

Total Cannabinoids Q3

Cannabinoids

Cannabinoid	LOQ	Concentration	Concentration	Qualifiers
	%	%	mg/g	
CBC	3.33	<LOQ	<LOQ	
CBD	3.33	ND	ND	
CBDa	3.33	ND	ND	
CBG	3.33	<LOQ	<LOQ	
CBGa	3.33	ND	ND	
CBN	3.33	<LOQ	<LOQ	
A8-THC	3.33	ND	ND	
Δ9-THC	3.33	78.58	785.8	
THCa	3.33	ND	ND	
THCV	3.33	<LOQ	<LOQ	
Total		78.58	785.8	

Qualifiers: D1
Date Tested: 10/25/2023
Decision Rule: This Pass/Fail Result is in conformance with the qualifying specifications (D1), described and set in guidelines A.A.C. 9 A.A.C. 17, effective September 7, 2021.
SOP: 136-THC Max = THCa * 0.877 + Δ9-THC; CBD Max = CBDa * 0.877 + CBD; LOQ = Limit of Quantitation; The reported result is based on a sample weight with the applicable moisture content for that sample; Unless otherwise stated all quality control samples performed within specifications established by the Laboratory. ND = Not Detected; NT = Not Tested; NR = Not Reported. Accredited to Standard ISO/IEC 17025:2017 by PJA #89963 for Testing.

DELTA VERDE
12620 N. Cave Creek Road Suite 2
Phoenix, AZ 85022
(602) 466-9730
<https://www.deltaverdelabs.com>
Lic# 0000008LCXF00023166

Raju Kandel
Technical Lab Director

CONFIDENT CANNABIS
Confident Cannabis
All Rights Reserved
support@confidentcannabis.com
(866) 506-5866
www.confidentcannabis.com

The data provided on this certificate of analysis is the result of an analysis conducted on the product provided by the customer and in the condition in which it was received. Delta Verde Laboratories makes no representations, express or implied, about the accuracy or fitness for a particular purpose of the data contained herein. Verify authenticity of this COA by sending a copy to verify@deltaverdelab.com



Verify authenticity of this COA by sending a copy to verify@deltaverdelab.com

Pure|Everest|RCH Wellness Center

522 E Route 66
Flagstaff, AZ 86001
info@nobleherbaz.com
(602) 284-4888
Lic. #0000069DCFG00710475

Sample: 2311DEL1260.5403

Strain: House Sativa
Lot#: CD40SAT; Batch#: CD40SAT 1; Batch Size: g
Sampling Time: ; Sampling Date:
Sample Received: 11/14/2023; Report Created: 11/20/2023
Harvest Date: ; Testing Completed: 11/16/2023
Use by Date: ; Manufacture Date: ; MMJ Weight: g

Watermelon 100mg Sativa

Ingestible, Baked Goods
Reference: Date of Harvest: 6/6/23, Date of MFG: 11/6/23



DELTA VERDE
LABORATORY

Certificate of Analysis

Verify authenticity of this COA by sending a copy to verify@deltaverdelab.com

Powered by Confident Cannabis
2 of 8

Pure|Everest|RCH Wellness Center
522 E Route 66
Flagstaff, AZ 86001
info@nobleherbaz.com
(602) 284-4888
Lic. #0000069DCFG00710475

Sample: 2310DEL1176.5068
Strain: Sativa House Blend
Lot#: ; Batch#: CD40 SAT; Batch Size: 11 g
Sample Received: 10/25/2023; Report Created: 11/07/2023
Testing Completed: 11/06/2023

CD40 SAT
Concentrates & Extracts, Distillate, Vacuum Distillation
Reference: Harvest Date: 06/06/23
Manufacture Date: 10/20/23

Terpenes

Analyte	LOG	Mass	Mass
		PPM	%
α-Pinene	315	3321	0.33
Camphene	315	ND	ND
β-Myrcene	315	9038	0.90
β-Pinene	315	1366	0.14
δ-3-Carene	315	ND	ND
α-Terpinene	315	ND	ND
trans-Ocimene	315	ND	ND
δ-Limonene	315	15158	1.52
p-Cymene	315	ND	ND
cis-Ocimene	315	ND	ND
Eucalyptol	315	ND	ND
γ-Terpinene	315	ND	ND
Terpinolene	315	1128	0.11
Linalool	315	7324	0.73
Isopulegol	315	ND	ND
Geraniol	315	ND	ND
β-Caryophyllene	315	12396	1.24
α-Humulene	315	906	0.09
cis-Nerolidol	315	ND	ND
trans-Nerolidol	315	ND	ND
Guaiol	315	ND	ND
α-Bisabolol	315	2181	0.22
Caryophyllene Oxide	315	364	0.04

Primary Aromas

Lemon

Cinnamon

Hops

Lavender

Pine

5.32%
53,182 PPM
Total Terpenes

Qualifiers: Q3
Date Tested: 10/25/2023
Decision Rule: This Pass/Fail Result is in conformance with the qualifying specifications (Q3), described and set in guidelines A.A.C. 9 A.A.C. 17, effective September 7, 2021.
LOQ = Limit of Quantitation; The reported result is based on a sample weight with the applicable moisture content for that sample; Unless otherwise stated all quality control samples performed within specifications established by the Laboratory; ND = Not Detected; NT = Not Tested; NR = Not Reported

DELTA VERDE
12620 N. Cave Creek Road Suite 2
Phoenix, AZ 85022
(602) 466-9730
<https://www.deltaverdelabs.com>
Lic# 0000008LCXF00023166

Raju Kandel
Technical Lab Director

CONFIDENT CANNABIS
Confident Cannabis
All Rights Reserved
support@confidentcannabis.com
(866) 506-5866
www.confidentcannabis.com

The data provided on this certificate of analysis is the result of an analysis conducted on the product provided by the customer and in the condition in which it was received. Delta Verde Laboratories makes no representations, express or implied, about the accuracy or fitness for a particular purpose of the data contained herein. Verify authenticity of this COA by sending a copy to verify@deltaverdelab.com



Verify authenticity of this COA by sending a copy to verify@deltaverdelab.com

Pure|Everest|RCH Wellness Center

522 E Route 66
Flagstaff, AZ 86001
info@nobleherbaz.com
(602) 284-4888
Lic. #00000069DCFG00710475

Sample: 2311DEL1260.5403

Strain: House Sativa
Lot#: CD40SAT; Batch#: CD40SAT 1; Batch Size: g
Sampling Time: ; Sampling Date:
Sample Received: 11/14/2023; Report Created: 11/20/2023
Harvest Date: ; Testing Completed: 11/16/2023
Use by Date: ; Manufacture Date: ; MMJ Weight: g

Watermelon 100mg Sativa

Ingestible, Baked Goods
Reference: Date of Harvest: 6/6/23, Date of MFG: 11/6/23



DELTA VERDE Certificate of Analysis
LABORATORY Powered by Confident Cannabis
Verify authenticity of this COA by sending a copy to verify@deltaverdelab.com 3 of 8

Pure|Everest|RCH Wellness Center **Sample: 2310DEL1176.5068**

522 E Route 66 Strain: Sativa House Blend
Flagstaff, AZ 86001 Lot#: ; Batch#: CD40 SAT; Batch Size: 11 g
info@nobleherbaz.com Sample Received: 10/25/2023; Report Created: 11/07/2023
(602) 284-4888 Testing Completed: 11/06/2023
Lic. #00000069DCFG00710475

CD40 SAT

Concentrates & Extracts, Distillate, Vacuum Distillation
Reference: Harvest Date: 06/06/23
Manufacture Date: 10/20/23

Microbials **Pass**

Analyte	Limit	Results	Status
Salmonella	Not Detected in 1g	Not Detected in 1g	Pass
Aspergillus (flavus, fumigatus, niger, and terreus)	Not Detected in 1g	Not Detected in 1g	Pass

Analyte	Limit	Results	Status
E. Coli	CFU/g 100	CFU/g < 10 CFU/g	Pass

Date Tested: 10/26/2023
Decision Rule: This Pass/Fail Result is in conformance with the qualifying specifications (), described and set in guidelines A.A.C. 9 A.A.C. 17, effective September 7, 2021.
MTD-134, PRD-111; LOQ = Limit of Quantitation; TNTC = Too Numerous to Count; Unless otherwise stated all quality control samples performed within specifications established by the Laboratory; ND = Not Detected; NT = Not Tested; NR = Not Reported. The data on this report is for informational purposes only.
Accredited to Standard ISO/IEC 17025:2017 by PJA #89963 for Testing.

DELTA VERDE
 12620 N. Cave Creek Road Suite 2
Phoenix, AZ 85022
(602) 466-9730
<https://www.deltaverdelabs.com>
Lic# 00000008LCXF00023166

Raju Kandel
Raju Kandel
Technical Lab Director

Confident Cannabis
All Rights Reserved
support@confidentcannabis.com
(866) 506-5866
www.confidentcannabis.com

The data provided on this certificate of analysis is the result of an analysis conducted on the product provided by the customer and in the condition in which it was received. Delta Verde Laboratories makes no representations, express or implied, about the accuracy or fitness for a particular purpose of the data contained herein. Verify authenticity of this COA by sending a copy to verify@deltaverdelab.com



Verify authenticity of this COA by sending a copy to verify@deltaverdelab.com

Pure|Everest|RCH Wellness Center

522 E Route 66
Flagstaff, AZ 86001
info@nobleherbaz.com
(602) 284-4888
Lic. #0000069DCFG00710475

Sample: 2311DEL1260.5403

Strain: House Sativa
Lot#: CD40SAT; Batch#: CD40SAT 1; Batch Size: g
Sampling Time: ; Sampling Date:
Sample Received: 11/14/2023; Report Created: 11/20/2023
Harvest Date: ; Testing Completed: 11/16/2023
Use by Date: ; Manufacture Date: ; MMJ Weight: g

Watermelon 100mg Sativa

Ingestible, Baked Goods
Reference: Date of Harvest: 6/6/23, Date of MFG: 11/6/23



DELTA VERDE LABORATORY **Certificate of Analysis** Powered by Confident Cannabis
Verify authenticity of this COA by sending a copy to verify@deltaverdelab.com 4 of 8

Pure|Everest|RCH Wellness Center Sample: 2310DEL1176.5068
522 E Route 66 Strain: Sativa House Blend
Flagstaff, AZ 86001 Lot#: ; Batch#: CD40 SAT; Batch Size: 11 g
info@nobleherbaz.com Sample Received: 10/25/2023; Report Created: 11/07/2023
(602) 284-4888 Testing Completed: 11/06/2023
Lic. #0000069DCFG00710475

CD40 SAT
Concentrates & Extracts, Distillate, Vacuum Distillation
Reference: Harvest Date: 06/06/23
Manufacture Date: 10/20/23

Pesticides Pass

Analyte	LOQ	Limit	Units	Qualifiers	Status	Analyte	LOQ	Limit	Units	Qualifiers	Status
Abamectin	0.01	0.50	ND	M2	Pass	Hexythiazox	0.03	1.00	ND		Pass
Acephate	0.01	0.40	ND	V1	Pass	Imazalil	0.01	0.20	ND	M2	Pass
Acetamiprid	0.01	2.00	ND		Pass	Imidacloprid	0.01	0.40	ND		Pass
Aldicarb	0.01	0.40	ND	V1	Pass	Kresoxim-Methyl	0.01	0.40	ND		Pass
Azoxystrobin	0.01	0.20	ND		Pass	Malathion	0.01	0.20	ND		Pass
Bifenazate	0.01	0.20	ND		Pass	Metaxyl	0.01	0.20	ND		Pass
Bifenthrin	0.01	0.20	ND	M2	Pass	Methiocarb	0.01	0.20	ND		Pass
Boscalid	0.01	0.40	ND		Pass	Methomyl	0.01	0.40	ND	V1	Pass
Carbaryl	0.01	0.20	ND		Pass	Myclobutanil	0.01	0.20	ND		Pass
Carfenthrin	0.01	0.20	ND	M2	Pass	Naled	0.01	0.50	ND		Pass
Chlorantraniliprole	0.01	0.20	ND		Pass	Oxamyl	0.03	1.00	ND		Pass
Chlorfenapyr	0.03	1.00	ND	M2	Pass	Paclobotrazol	0.01	0.40	ND		Pass
Chlorpyrifos	0.01	0.20	ND	M2	Pass	Permethrins (cis- and trans-isomers)	0.01	0.20	ND	M2	Pass
Clofentezine	0.01	0.20	ND	M2	Pass	Phosmet	0.01	0.20	ND		Pass
Cyfluthrin	0.03	1.00	ND	M2	Pass	Piperonyl Butoxide	0.05	2.00	ND		Pass
Cypermethrin	0.03	1.00	ND	M2	Pass	Prallethrin	0.01	0.20	ND	M2	Pass
Daminozide	0.03	1.00	ND		Pass	Propiconazole	0.01	0.40	ND		Pass
DVDP	0.00	0.10	ND	L1 V1	Pass	Propoxur	0.01	0.20	ND		Pass
Diazinon	0.01	0.20	ND	M2	Pass	Purethrins (Pyrethrin I, Cinerin I, and trans-isomers)	0.03	1.00	ND	M2	Pass
Dimethoate	0.01	0.20	ND		Pass	Jasmodin I)	0.01	0.20	ND		Pass
Ethionphos	0.01	0.20	ND		Pass	Pyridaben	0.01	0.20	ND		Pass
Etofenprox	0.01	0.40	ND		Pass	Spinosad (A and D)	0.01	0.20	ND		Pass
Etoxazole	0.01	0.20	ND		Pass	Spiromesifen	0.01	0.20	ND		Pass
Fenoxycarb	0.01	0.40	ND		Pass	Spirotetramat	0.01	0.20	ND		Pass
Fenpyroximate	0.01	0.40	ND	M2	Pass	Spiroamine	0.01	0.40	ND		Pass
Fipronil	0.01	0.40	ND		Pass	Tebuconazole	0.01	0.40	ND		Pass
Fonicamid	0.03	1.00	ND		Pass	Thiacloprid	0.01	0.20	ND		Pass
Fludioxonil	0.01	0.40	ND	R1	Pass	Thiamethosam	0.01	0.20	ND		Pass
						Trifloxystrobin	0.01	0.20	ND	M2	Pass

Herbicides Not Tested

Analyte	LOQ	Limit	Units	Qualifiers	Status

Qualifiers: L1 R1 M2 V1
Date Tested: 10/25/2023
Decision Rule: This Pass/Fail Result is in conformance with the qualifying specifications (L1 R1 M2 V1), described and set in guidelines A.A.C. 9 A.A.C. 17, effective September 7, 2021.
SOP-138: LOQ - Limit of Quantitation: The reported result is based on a sample weight with the applicable moisture content for that sample; Unless otherwise stated all quality control samples performed within specifications established by the Laboratory; ND = Not Detected; NT = Not Tested; NR = Not Reported. The data on this report is for informational purposes only. Accredited to Standard ISO/IEC 17025:2017 by PLA #89963 for Testing.

DELTA VERDE 12620 N. Cave Creek Road Suite 2
Phoenix, AZ 85022
(602) 466-9730
<https://www.deltaverdelabs.com>
Lic# 0000008LCXF00023166

Raju Kandel
Technical Lab Director

Confident Cannabis
All Rights Reserved
support@confidentcannabis.com
(866) 506-5866
www.confidentcannabis.com

The data provided on this certificate of analysis is the result of an analysis conducted on the product provided by the customer and in the condition in which it was received. Delta Verde Laboratories makes no representations, express or implied, about the accuracy or fitness for a particular purpose of the data contained herein. Verify authenticity of this COA by sending a copy to verify@deltaverdelab.com



Pure|Everest|RCH Wellness Center

522 E Route 66
Flagstaff, AZ 86001
info@nobleherbaz.com
(602) 284-4888
Lic. #0000069DCFG00710475

Sample: 2311DEL1260.5403

Strain: House Sativa
Lot#: CD40SAT; Batch#: CD40SAT 1; Batch Size: g
Sampling Time: ; Sampling Date:
Sample Received: 11/14/2023; Report Created: 11/20/2023
Harvest Date: ; Testing Completed: 11/16/2023
Use by Date: ; Manufacture Date: ; MMJ Weight: g

Watermelon 100mg Sativa

Ingestible, Baked Goods
Reference: Date of Harvest: 6/6/23, Date of MFG: 11/6/23



DELTA VERDE
LABORATORY

Certificate of Analysis

Powered by Confident Cannabis
5 of 8

Pure|Everest|RCH Wellness Center
522 E Route 66
Flagstaff, AZ 86001
info@nobleherbaz.com
(602) 284-4888
Lic. #0000069DCFG00710475

Sample: 2310DEL1176.5068
Strain: Sativa House Blend
Lot#: ; Batch#: CD40 SAT; Batch Size: 11 g
Sample Received: 10/25/2023; Report Created: 11/07/2023
Testing Completed: 11/06/2023

CD40 SAT
Concentrates & Extracts, Distillate, Vacuum Distillation
Reference: Harvest Date: 06/06/23
Manufacture Date: 10/20/23

Residual Solvents

Analyte	LOQ	Limit	Mass	Qualifiers	Status
	PPM	PPM	PPM		
Acetone	100	1000	ND	L1	Pass
Acetonitrile	30	410	ND		Pass
Benzene	0	2	ND		Pass
Butanes (n-butane and iso-butane)	500	5000	ND		Pass
Chloroform	5	60	ND		Pass
Dichloromethane	100	600	ND		Pass
Ethanol	500	5000	ND		Pass
Ethyl Acetate	500	5000	ND		Pass
Ethyl Ether	500	5000	ND		Pass
Heptane	500	5000	ND		Pass
Hexanes (n-hexane, 2-methylpentane, 3-methylpentane, 2,2-dimethylbutane, and 2,3-dimethylbutane)	30	290	ND	L1	Pass
Isopropanol	500	5000	ND		Pass
Isopropyl-Acetate	500	5000	ND		Pass
Methanol	250	3000	ND		Pass
Pentanes (n-pentane, iso-pentane, and neo-pentane)	500	5000	ND	L1 V1	Pass
Toluene	100	890	ND		Pass
Xylenes (1,2-dimethylbenzene, 1,3-dimethylbenzene, 1,4-dimethylbenzene, and ethyl benzene)	250	2170	ND		Pass

Pass

Qualifiers: L1 V1
Date Tested: 10/25/2023
Decision Rule: This Pass/Fail Result is in conformance with the qualifying specifications (L1 V1), described and set in guidelines A.A.C. 9 A.A.C. 17, effective September 7, 2021.
SOP-135: LOQ - Limit of Quantitation: The reported result is based on a sample weight with the applicable moisture content for that sample; Unless otherwise stated all quality control samples performed within specifications established by the Laboratory; ND = Not Detected; NT = Not Tested; NR = Not Reported. The data on this report is for informational purposes only-Accredited to Standard ISO/IEC 17025:2017 by PJA #89963 for Testing.

DELTA VERDE
12620 N. Cave Creek Road Suite 2
Phoenix, AZ 85022
(602) 466-9730
<https://www.deltaverdelabs.com>
Lic# 0000008LCXF00023166

Raju Kandel
Technical Lab Director

CONFIDENT CANNABIS
Confident Cannabis
All Rights Reserved
support@confidentcannabis.com
(866) 506-5866
www.confidentcannabis.com

The data provided on this certificate of analysis is the result of an analysis conducted on the product provided by the customer and in the condition in which it was received. Delta Verde Laboratories makes no representations, express or implied, about the accuracy or fitness for a particular purpose of the data contained herein. Verify authenticity of this COA by sending a copy to verify@deltaverdelab.com

Pure|Everest|RCH Wellness Center

522 E Route 66
Flagstaff, AZ 86001
info@nobleherbaz.com
(602) 284-4888
Lic. #00000069DCFG00710475

Sample: 2311DEL1260.5403

Strain: House Sativa
Lot#: CD40SAT; Batch#: CD40SAT 1; Batch Size: g
Sampling Time: ; Sampling Date:
Sample Received: 11/14/2023; Report Created: 11/20/2023
Harvest Date: ; Testing Completed: 11/16/2023
Use by Date: ; Manufacture Date: ; MMJ Weight: g

Watermelon 100mg Sativa

Ingestible, Baked Goods
Reference: Date of Harvest: 6/6/23, Date of MFG: 11/6/23



DELTA VERDE Certificate of Analysis
LABORATORY Powered by Confident Cannabis
Verify authenticity of this COA by sending a copy to verify@deltaverdelab.com 6 of 8

Pure|Everest|RCH Wellness Center Sample: 2310DEL1176.5068
522 E Route 66 Strain: Sativa House Blend
Flagstaff, AZ 86001 Lot#: ; Batch#: CD40 SAT; Batch Size: 11 g
info@nobleherbaz.com Sample Received: 10/25/2023; Report Created: 11/07/2023
(602) 284-4888 Testing Completed: 11/06/2023
Lic. #00000069DCFG00710475

CD40 SAT
Concentrates & Extracts, Distillate, Vacuum Distillation
Reference: Harvest Date: 06/06/23
Manufacture Date: 10/20/23

Heavy Metals Pass

Analyte	LOQ	Limit	Mass	Qualifiers	Status
	PPM	PPM	PPM		
Arsenic	0.20	0.40	ND		Pass
Cadmium	0.20	0.40	ND		Pass
Mercury	0.10	0.20	ND		Pass
Lead	0.50	1.00	ND		Pass

Date Tested: 10/27/2023
Decision Rule: This Pass/Fail Result is in conformance with the qualifying specifications (), described and set in guidelines A.A.C. 9 A.A.C. 17, effective September 7, 2021.
LOQ = Limit of Quantitation; The reported result is based on a sample weight with the applicable moisture content for that sample; Unless otherwise stated all quality control samples performed within specifications established by the Laboratory. ND = Not Detected; NT = Not Tested; NR = Not Reported. The data on this report is for informational purposes only. Accredited to Standard ISO/IEC 17025:2017 by PJA #89963 for Testing.

DELTA VERDE 12620 N. Cave Creek Road Suite 2
Phoenix, AZ 85022
(602) 466-9730
<https://www.deltaverdelabs.com>
Lic# 00000008LCXF00023166

Raju Kandel
Technical Lab Director

Confident Cannabis
All Rights Reserved
support@confidentcannabis.com
(866) 506-5866
www.confidentcannabis.com

The data provided on this certificate of analysis is the result of an analysis conducted on the product provided by the customer and in the condition in which it was received. Delta Verde Laboratories makes no representations, express or implied, about the accuracy or fitness for a particular purpose of the data contained herein. Verify authenticity of this COA by sending a copy to verify@deltaverdelab.com



Pure|Everest|RCH Wellness Center

522 E Route 66
Flagstaff, AZ 86001
info@nobleherbaz.com
(602) 284-4888
Lic. #00000069DCFG00710475

Sample: 2311DEL1260.5403

Strain: House Sativa
Lot#: CD40SAT; Batch#: CD40SAT 1; Batch Size: g
Sampling Time: ; Sampling Date:
Sample Received: 11/14/2023; Report Created: 11/20/2023
Harvest Date: ; Testing Completed: 11/16/2023
Use by Date: ; Manufacture Date: ; MMJ Weight: g

Watermelon 100mg Sativa

Ingestible, Baked Goods
Reference: Date of Harvest: 6/6/23, Date of MFG: 11/6/23



DELTA VERDE Certificate of Analysis
LABORATORY Powered by Confident Cannabis
Verify authenticity of this COA by sending a copy to verify@deltaverdelab.com 7 of 8

Pure|Everest|RCH Wellness Center Sample: 2310DEL1176.5068
522 E Route 66 Strain: Sativa House Blend
Flagstaff, AZ 86001 Lot#: ; Batch#: CD40 SAT; Batch Size: 11 g
info@nobleherbaz.com Sample Received: 10/25/2023; Report Created: 11/07/2023
(602) 284-4888 Testing Completed: 11/06/2023
Lic. #00000069DCFG00710475

CD40 SAT
Concentrates & Extracts, Distillate, Vacuum Distillation
Reference: Harvest Date: 06/06/23
Manufacture Date: 10/20/23

Mycotoxins Pass

Analyte	LOQ	Limit	Units	Status	Qualifiers
Ochratoxin A	2.00	20.00	PPB	Pass	
Total Aflatoxins	2.50	20.00	ND	Pass	

Qualifiers: Analyzed at Treehouse Labs 00000023LCKN74679269
Date Tested: 10/31/2023
Decision Rule: This Pass/Fail Result is in conformance with the qualifying specifications (Analyzed at Treehouse Labs 00000023LCKN74679269), described and set in guidelines A.A.C. 9.A.A.C. 17, effective September 7, 2021.
SOP-138: LOQ = Limit of Quantitation. The reported result is based on a sample weight with the applicable moisture content for that sample. Unless otherwise stated all quality control samples performed within specifications established by the Laboratory. ND = Not Detected; NT = Not Tested; NR = Not Reported. The data on this report is for informational purposes only. Accredited to Standard ISO/IEC 17025:2017 by PJA #89963 for Testing.

DELTA VERDE 12620 N. Cave Creek Road Suite 2
Phoenix, AZ 85022
(602) 466-9730
<https://www.deltaverdelabs.com>
Lic# 00000008LCXF00023166

Raju Kandel
Technical Lab Director

Confident Cannabis
All Rights Reserved
support@confidentcannabis.com
(866) 506-5866
www.confidentcannabis.com

The data provided on this certificate of analysis is the result of an analysis conducted on the product provided by the customer and in the condition in which it was received. Delta Verde Laboratories makes no representations, express or implied, about the accuracy or fitness for a particular purpose of the data contained herein. Verify authenticity of this COA by sending a copy to verify@deltaverdelab.com

Pure|Everest|RCH Wellness Center

522 E Route 66
Flagstaff, AZ 86001
info@nobleherbaz.com
(602) 284-4888
Lic. #00000069DCFG00710475

Sample: 2311DEL1260.5403

Strain: House Sativa
Lot#: CD40SAT; Batch#: CD40SAT 1; Batch Size: g
Sampling Time: ; Sampling Date:
Sample Received: 11/14/2023; Report Created: 11/20/2023
Harvest Date: ; Testing Completed: 11/16/2023
Use by Date: ; Manufacture Date: ; MMJ Weight: g

Watermelon 100mg Sativa

Ingestible, Baked Goods
Reference: Date of Harvest: 6/6/23, Date of MFG: 11/6/23





Certificate of Analysis

Verify authenticity of this COA by sending a copy to verify@deltaverdelab.com

Powered by Confident Cannabis
8 of 8

Pure|Everest|RCH Wellness Center
522 E Route 66
Flagstaff, AZ 86001
info@nobleherbaz.com
(602) 284-4888
Lic. #00000069DCFG00710475

Sample: 2310DEL1176.5068
Strain: Sativa House Blend
Lot#: ; Batch#: CD40 SAT; Batch Size: 11 g
Sample Received: 10/25/2023; Report Created: 11/07/2023
Testing Completed: 11/06/2023

CD40 SAT
Concentrates & Extracts, Distillate, Vacuum Distillation
Reference: Harvest Date: 06/06/23
Manufacture Date: 10/20/23



ARIZONA DEPARTMENT OF HEALTH SERVICES WARNING: Marijuana use can be addictive and can impair an individual's ability to drive a motor vehicle or operate heavy machinery. Marijuana smoke contains carcinogens and can lead to an increased risk for cancer, tachycardia, hypertension, heart attack, and lung infection. Using marijuana during pregnancy could cause birth defects or other health issues to your unborn child. KEEP OUT OF REACH OF CHILDREN

Cultivated and Prepared for Sale by RCH Wellness Center

List of chemical additives: No non-organic pesticides, herbicides, or fertilizers were used in the cultivation of the medical marijuana which consists of nitrogen, phosphorus and potassium.

DELTA VERDE LABORATORY
12620 N. Cave Creek Road Suite 2
Phoenix, AZ 85022
(602) 466-9730
<https://www.deltaverdelabs.com>
Lic# 00000008LCXF00023166

Confident Cannabis
All Rights Reserved
support@confidentcannabis.com
(866) 506-5866
www.confidentcannabis.com



The data provided on this certificate of analysis is the result of an analysis conducted on the product provided by the customer and in the condition in which it was received. Delta Verde Laboratories makes no representations, express or implied, about the accuracy or fitness for a particular purpose of the data contained herein. Verify authenticity of this COA by sending a copy to verify@deltaverdelab.com

Pure|Everest|RCH Wellness Center

522 E Route 66
Flagstaff, AZ 86001
info@nobleherbaz.com
(602) 284-4888
Lic. #00000069DCFG00710475

Sample: 2311DEL1260.5403

Strain: House Sativa
Lot#: CD40SAT; Batch#: CD40SAT 1; Batch Size: g
Sampling Time: ; Sampling Date:
Sample Received: 11/14/2023; Report Created: 11/20/2023
Harvest Date: ; Testing Completed: 11/16/2023
Use by Date: ; Manufacture Date: ; MMJ Weight: g

Watermelon 100mg Sativa

Ingestible, Baked Goods
Reference: Date of Harvest: 6/6/23, Date of MFG: 11/6/23



ARIZONA DEPARTMENT OF HEALTH SERVICES WARNING: Marijuana use can be addictive and can impair an individual's ability to drive a motor vehicle or operate heavy machinery. Marijuana smoke contains carcinogens and can lead to an increased risk for cancer, tachycardia, hypertension, heart attack, and lung infection. Using marijuana during pregnancy could cause birth defects or other health issues to your unborn child. KEEP OUT OF REACH OF CHILDREN

Cultivated and Prepared for Sale by RCH Wellness Center

List of chemical additives: No non-organic pesticides, herbicides, or fertilizers were used in the cultivation of the medical marijuana which consists of nitrogen, phosphorus and potassium.



Pure|Everest|RCH Wellness Center
522 E Route 66
Flagstaff, AZ 86001
16022844888
Lic#: 00000069DCFG00710475

Sample: S311038-02
CC ID#: 2311C4L0038.3639
Lot#: N/A
Batch#: CD40SAT
Batch Size: N/A

FINAL

Sample Name: CD40SAT

Strain Name: House Sativa
Matrix: Concentrates_Extracts
Amount Received: 21.4870 g

Sample Collected: 11/13/2023 11:00
Sample Received: 11/14/2023 12:37
Report Created: 11/22/2023 18:37

SAFETY

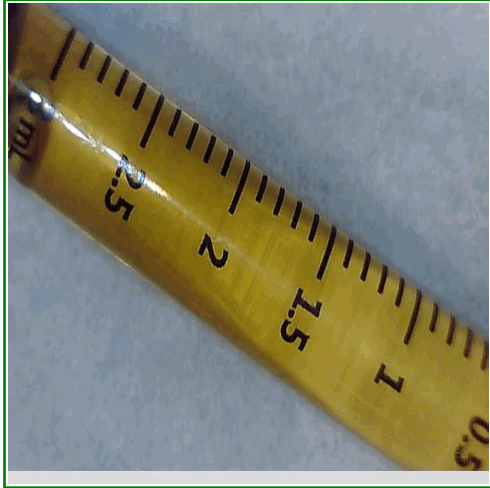

Microbials	Residual Solvents	Mycotoxins	Pesticides
NOT TESTED	PASS	PASS	PASS
Metals			
PASS			

Terpenes



Jillian Blaney
Technical Laboratory Director

Pure|Everest|RCH Wellness Center
522 E Route 66
Flagstaff, AZ 86001
16022844888
Lic#: 00000069DCFG00710475

Sample: S311038-02
CC ID#: 2311C4L0038.3639
Lot#: N/A
Batch#: CD40SAT
Batch Size: N/A

FINAL

Sample Name: CD40SAT

Strain Name: House Sativa
Matrix: Concentrates_Extracts
Amount Received: 21.4870 g

Sample Collected: 11/13/2023 11:00
Sample Received: 11/14/2023 12:37
Report Created: 11/22/2023 18:37

Pesticides by LC/MS/MS - Compliance

Pass

Date Analyzed: 11/16/2023 Analyst Initials: JCB SOP: C4-SOP-CHEM-006

Analyte	LOQ	Limit	Result	Qualifier	Status	Analyte	LOQ	Limit	Result	Qualifier	Status
	ppm	ppm	ppm				ppm	ppm	ppm		
Abamectin	0.119	0.5	<LOQ	L1, V1	Pass	Imazalil	0.099	0.2	<LOQ		Pass
Acephate	0.099	0.4	<LOQ		Pass	Imidacloprid	0.099	0.4	<LOQ		Pass
Acetamiprid	0.050	0.2	<LOQ		Pass	Kresoxim-methyl	0.099	0.4	<LOQ	L1, V1	Pass
Aldicarb	0.099	0.4	<LOQ		Pass	Malathion	0.050	0.2	<LOQ		Pass
Azoxystrobin	0.050	0.2	<LOQ		Pass	Metalaxyl	0.099	0.2	<LOQ		Pass
Bifenazate	0.050	0.2	<LOQ		Pass	Methiocarb	0.050	0.2	<LOQ		Pass
Bifenthrin	0.050	0.2	<LOQ	L1, V1	Pass	Methomyl	0.099	0.4	<LOQ		Pass
Boscalid	0.099	0.4	<LOQ		Pass	Myclobutanil	0.050	0.2	<LOQ	V1	Pass
Carbaryl	0.050	0.2	<LOQ		Pass	Naled	0.124	0.5	<LOQ		Pass
Carbofuran	0.050	0.2	<LOQ		Pass	Oxamyl	0.248	1.0	<LOQ		Pass
Chlorantraniliprole	0.050	0.2	<LOQ		Pass	Paclbutrazol	0.099	0.4	<LOQ	L1, V1	Pass
Chlorfenapyr	0.495	1.0	<LOQ	R1, V1	Pass	Permethrins	0.050	0.2	<LOQ	L1, V1	Pass
Chlorpyrifos	0.050	0.2	<LOQ	V1	Pass	Phosmet	0.050	0.2	<LOQ	L1, V1	Pass
Clofentezine	0.050	0.2	<LOQ	L1, V1	Pass	Piperonyl butoxide	0.495	2.0	<LOQ		Pass
Cyfluthrin	0.495	1.0	<LOQ	L1, V1	Pass	Prallethrin	0.099	0.2	<LOQ	L1, V1	Pass
Cypermethrin	0.248	1.0	<LOQ	L1, V1	Pass	Propiconazole	0.099	0.4	<LOQ		Pass
Daminozide	0.495	1.0	<LOQ		Pass	Propoxur	0.050	0.2	<LOQ		Pass
Diazinon	0.050	0.2	<LOQ		Pass	Pyrethrins	0.319	1.0	<LOQ	L1, V1	Pass
Dichlorvos	0.050	0.1	<LOQ		Pass	Pyridaben	0.050	0.2	<LOQ		Pass
Dimethoate	0.050	0.2	<LOQ		Pass	Spinosad	0.050	0.2	<LOQ		Pass
Ethoprophos	0.050	0.2	<LOQ		Pass	Spiromesifen	0.050	0.2	<LOQ		Pass
Etofenprox	0.099	0.4	<LOQ	L1, V1	Pass	Spirotetramat	0.050	0.2	<LOQ		Pass
Etoxazole	0.050	0.2	<LOQ		Pass	Spiroxamine	0.099	0.4	<LOQ		Pass
Fenoxycarb	0.050	0.2	<LOQ	L1, V1	Pass	Tebuconazole	0.099	0.4	<LOQ		Pass
Fenpyroximate	0.099	0.4	<LOQ		Pass	Thiacloprid	0.050	0.2	<LOQ		Pass
Fipronil	0.099	0.4	<LOQ	L1, V1	Pass	Thiamethoxam	0.050	0.2	<LOQ	V1	Pass
Flonicamid	0.248	1.0	<LOQ		Pass	Trifloxystrobin	0.050	0.2	<LOQ		Pass
Fludioxonil	0.099	0.4	<LOQ		Pass						
Hexythiazox	0.248	1.0	<LOQ	L1, V1	Pass						



Jillian Blaney
Technical Laboratory Director

Pure|Everest|RCH Wellness Center
522 E Route 66
Flagstaff, AZ 86001
16022844888
Lic#: 00000069DCFG00710475

Sample: S311038-02
CC ID#: 2311C4L0038.3639
Lot#: N/A
Batch#: CD40SAT
Batch Size: N/A

FINAL

Sample Name: CD40SAT

Strain Name: House Sativa
Matrix: Concentrates_Extracts
Amount Received: 21.4870 g

Sample Collected: 11/13/2023 11:00
Sample Received: 11/14/2023 12:37
Report Created: 11/22/2023 18:37

Metals by ICP-MS - Compliance

Pass

Date Analyzed: 11/16/2023 Analyst Initials: RSS SOP: C4-SOP-CHEM-008

Analyte	LOQ	Limit	Result	Qualifier	Status
	ppm	ppm	ppm		
Arsenic	0.099	0.4	<LOQ		Pass
Cadmium	0.099	0.4	<LOQ		Pass
Lead	0.396	1.0	<LOQ		Pass
Mercury	0.396	1.2	<LOQ		Pass

Mycotoxins by ELISA- Compliance

Pass

Date Analyzed: 11/22/2023 Analyst Initials: DHV SOP: C4-SOP-MICRO-014

Analyte	LOQ	Limit	Result	Qualifier	Status
	ppb	ppb	ppb		
Aflatoxins Total	2.00	20	<LOQ		Pass
Ochratoxin A	4.00	20	<LOQ		Pass

Total Aflatoxins includes Aflatoxins B1, B2, G1, and G2.

Pure|Everest|RCH Wellness Center
522 E Route 66
Flagstaff, AZ 86001
16022844888
Lic#: 00000069DCFG00710475

Sample: S311038-02
CC ID#: 2311C4L0038.3639
Lot#: N/A
Batch#: CD40SAT
Batch Size: N/A

FINAL

Sample Name: CD40SAT

Strain Name: House Sativa
Matrix: Concentrates_Extracts
Amount Received: 21.4870 g

Sample Collected: 11/13/2023 11:00
Sample Received: 11/14/2023 12:37
Report Created: 11/22/2023 18:37

Residual Solvents by Headspace GC/MS - Compliance

Pass

Date Analyzed: 11/16/2023 Analyst Initials: JCB SOP: C4-SOP-CHEM-005

Analyte	LOQ	Limit	Result	Qualifier	Status	Analyte	LOQ	Limit	Result	Qualifier	Status
	ppm	ppm	ppm				ppm	ppm	ppm		
Acetone	124	1000	<LOQ	L1	Pass	2,2-Dimethylbutane	39.8		<LOQ	L1, V1	
Acetonitrile	49.8	410	<LOQ	L1	Pass	2-methylpentane/2,	79.6		<LOQ	L1, V1	
Benzene	0.995	2	<LOQ	L1, V1	Pass	3-dimethylbutane					
Butanes	622	5000	<LOQ	L1	Pass	2-Propanol (IPA)	622	5000	<LOQ		Pass
n-Butane	622		<LOQ	L1, V1		Isopropyl acetate	622	5000	<LOQ		Pass
iso-Butane	622		<LOQ	L1		Methanol	373	3000	<LOQ	L1	Pass
Chloroform	14.9	60	<LOQ		Pass	Pentanes	622	5000	<LOQ	L1	Pass
Dichloromethane	74.6	600	<LOQ		Pass	n-Pentane	622		<LOQ	L1, V1	
Ethanol	622	5000	<LOQ		Pass	iso-pentane	622		<LOQ	L1, V1	
Ethyl acetate	622	5000	<LOQ	L1	Pass	neo-Pentane	622		<LOQ	L1	
Diethyl Ether	622	5000	<LOQ	L1, V1	Pass	Toluene	114	890	<LOQ		Pass
n-Heptane	622	5000	<LOQ	L1, V1	Pass	Xylenes	274	2170	<LOQ		Pass
Hexanes	39.8	290	<LOQ	V1	Pass	m/p-Xylene	547		<LOQ		
n-Hexane	39.8		<LOQ	V1		o-Xylene	274		<LOQ		
3-Methylpentane	39.8		<LOQ	L1, V1		Ethyl benzene	274		<LOQ		



Jillian Blaney
Technical Laboratory Director

Pure|Everest|RCH Wellness Center
522 E Route 66
Flagstaff, AZ 86001
16022844888
Lic#: 00000069DCFG00710475

Sample: S311038-02
CC ID#: 2311C4L0038.3639
Lot#: N/A
Batch#: CD40SAT
Batch Size: N/A

FINAL

Sample Name: CD40SAT

Strain Name: House Sativa
Matrix: Concentrates_Extracts
Amount Received: 21.4870 g

Sample Collected: 11/13/2023 11:00
Sample Received: 11/14/2023 12:37
Report Created: 11/22/2023 18:37

Notes and Definitions

Item	Definition
D1	LOQ and sample results were adjusted to reflect sample dilution.
L1	The percent recovery of the LCS was above the control limit for the test but analyte was not detected above the Action Limit in Table 3.1.
R1	The RPD for the LCS/LCSD pair exceeded 20% but recoveries were within control limits.
V1	CCV recovery exceeded control limits but the sample analyte concentration was below maximum allowable concentrations in table 3.1
< LOQ	Results below the Limit of Quantification.
Limit	Maximum allowable concentration as defined by Table 3.1 in Arizona Administrative code (A.A.C.) Title 9, Chapter 17
CFU/g	Colony forming units per gram
ppm	Parts per million
ppb	Parts per billion
NT	Not Tested
Sum of Cannabinoids = THCA + d9-THC + CBDA + CBD + d8-THC + CBG + CBN + CBC	
Total Cannabinoids = Total THC + Total CBD + d8-THC + CBG + CBN + CBC	



Jillian Blaney
Technical Laboratory Director

Notes

* Using Marijuana during pregnancy could cause birth defects or other health issues to your unborn child. KEEP OUT OF REACH OF CHILDREN.

* Cultivated and Prepared for Sale by RCH Wellness Center

* Extraction method: Vacuum Distillation

* Harvest date: 09/20/23

* Manufacture date: 10/23/23