

Pink Berry Distillate Full Panel

Sample ID: 2209APO2018.11919
Strain: Pink Berry

Produced:
Collected:
Received: 10/03/2022
Completed: 10/11/2022
Batch #: DR002

Client
Tru Med
Lic. # 00000079DCUU00478781

Matrix: Concentrates & Extracts
Type: Distillate

Lot #:

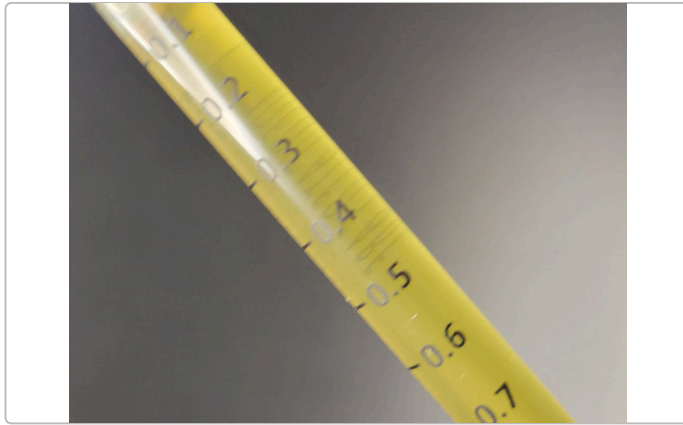

Summary

| Test | Date Tested | Result |
|-------------------|-------------|----------|
| Batch | | Pass |
| Cannabinoids | 10/05/2022 | Complete |
| Residual Solvents | 10/04/2022 | Pass |
| Microbials | 10/05/2022 | Pass |
| Mycotoxins | 10/04/2022 | Pass |
| Pesticides | 10/04/2022 | Pass |
| Heavy Metals | 10/03/2022 | Pass |

Cannabinoids

Complete

| | | | |
|-----------------|----------------|--------------------|----------------|
| 90.3811% | <LOQ | 92.7089% | NT |
| Total THC | Total CBD | Total Cannabinoids | Total Terpenes |

| Analyte | LOD | LOQ | Result | Result | Q |
|------------------|-----|--------|----------------|-----------------|---|
| | % | % | % | mg/g | |
| THCa | | 0.1000 | ND | ND | |
| Δ9-THC | | 0.1000 | 90.3811 | 903.811 | <div style="width: 100%; height: 10px; background-color: #0056b3;"></div> |
| Δ8-THC | | 0.1000 | ND | ND | |
| THCV | | 0.1000 | 0.4089 | 4.089 | <div style="width: 10%; height: 10px; background-color: #0056b3;"></div> |
| CBDa | | 0.1000 | ND | ND | |
| CBD | | 0.1000 | <LOQ | <LOQ | |
| CBDVa | | 0.1000 | ND | ND | |
| CBDV | | 0.1000 | ND | ND | |
| CBN | | 0.1000 | 0.3441 | 3.441 | <div style="width: 10%; height: 10px; background-color: #0056b3;"></div> |
| CBGa | | 0.1000 | ND | ND | |
| CBG | | 0.1000 | 0.8405 | 8.405 | <div style="width: 10%; height: 10px; background-color: #0056b3;"></div> |
| CBC | | 0.1000 | 0.7344 | 7.344 | <div style="width: 10%; height: 10px; background-color: #0056b3;"></div> |
| Total THC | | | 90.3811 | 903.8110 | |
| Total CBD | | | 0.0000 | 0.000 | |
| Total | | | 92.7089 | 927.089 | |

Date Tested: 10/05/2022 12:00 am



Bryant Kearl
Lab Director
10/11/2022

Confident Cannabis
All Rights Reserved
support@confidentcannabis.com
(866) 506-5866
www.confidentcannabis.com



Pink Berry Distillate Full Panel

Sample ID: 2209APO2018.11919
Strain: Pink Berry

Produced:
Collected:
Received: 10/03/2022
Completed: 10/11/2022
Batch #: DR002

Client
Tru Med
Lic. # 00000079DCUU00478781

Lot #:

Matrix: Concentrates & Extracts
Type: Distillate

Pesticides

| Analyte | LOQ | Limit | Units | Q | Status | Analyte | LOQ | Limit | Units | Q | Status |
|---------------------|--------|--------|-------|------|--------|--------------------|--------|--------|-------|----------|--------|
| | PPM | PPM | PPM | | | | PPM | PPM | PPM | | |
| Abamectin | 0.2500 | 0.5000 | ND | M2R1 | Pass | Hexythiazox | 0.5000 | 1.0000 | ND | M2 | Pass |
| Acephate | 0.2000 | 0.4000 | ND | | Pass | Imazalil | 0.1000 | 0.2000 | ND | | Pass |
| Acequinocyl | 1.0000 | 2.0000 | ND | | Pass | Imidacloprid | 0.2000 | 0.4000 | ND | M1R1 | Pass |
| Acetamiprid | 0.1000 | 0.2000 | ND | M1 | Pass | Kresoxim Methyl | 0.2000 | 0.4000 | ND | | Pass |
| Aldicarb | 0.2000 | 0.4000 | ND | M1 | Pass | Malathion | 0.1000 | 0.2000 | ND | R1 | Pass |
| Azoxystrobin | 0.1000 | 0.2000 | ND | R1 | Pass | Metalaxyl | 0.1000 | 0.2000 | ND | | Pass |
| Bifenazate | 0.1000 | 0.2000 | ND | M1 | Pass | Methiocarb | 0.1000 | 0.2000 | ND | | Pass |
| Bifenthrin | 0.1000 | 0.2000 | ND | V1M2 | Pass | Methomyl | 0.2000 | 0.4000 | ND | M1 | Pass |
| Boscalid | 0.2000 | 0.4000 | ND | | Pass | Myclobutanil | 0.1000 | 0.2000 | ND | | Pass |
| Carbaryl | 0.1000 | 0.2000 | ND | | Pass | Naled | 0.2500 | 0.5000 | ND | | Pass |
| Carbofuran | 0.1000 | 0.2000 | ND | | Pass | Oxamyl | 0.5000 | 1.0000 | ND | M1 | Pass |
| Chlorantraniliprole | 0.1000 | 0.2000 | ND | | Pass | Paclobutrazol | 0.2000 | 0.4000 | ND | | Pass |
| Chlorfenapyr | 0.5000 | 1.0000 | ND | M2 | Pass | Permethrins | 0.1000 | 0.2000 | ND | V1M2 | Pass |
| Chlorpyrifos | 0.1000 | 0.2000 | ND | M2 | Pass | Phosmet | 0.1000 | 0.2000 | ND | | Pass |
| Clofentezine | 0.1000 | 0.2000 | ND | | Pass | Piperonyl Butoxide | 1.0000 | 2.0000 | ND | | Pass |
| Cyfluthrin | 0.5000 | 1.0000 | ND | M2 | Pass | Prallethrin | 0.1000 | 0.2000 | ND | M1 | Pass |
| Cypermethrin | 0.5000 | 1.0000 | ND | M2 | Pass | Propiconazole | 0.2000 | 0.4000 | ND | | Pass |
| Daminozide | 0.5000 | 1.0000 | ND | | Pass | Propoxur | 0.1000 | 0.2000 | ND | | Pass |
| Diazinon | 0.1000 | 0.2000 | ND | | Pass | Pyrethrins | 0.5000 | 1.0000 | ND | M2 | Pass |
| Dichlorvos | 0.0500 | 0.1000 | ND | | Pass | Pyridaben | 0.1000 | 0.2000 | ND | M1 | Pass |
| Dimethoate | 0.1000 | 0.2000 | ND | M1 | Pass | Spinosad | 0.1000 | 0.2000 | ND | M2, M2R1 | Pass |
| Ethoprophos | 0.1000 | 0.2000 | ND | | Pass | Spiromesifen | 0.1000 | 0.2000 | ND | R1 | Pass |
| Etofenprox | 0.2000 | 0.4000 | ND | | Pass | Spirotetramat | 0.1000 | 0.2000 | ND | M1 | Pass |
| Etoxazole | 0.1000 | 0.2000 | ND | | Pass | Spiroxamine | 0.2000 | 0.4000 | ND | | Pass |
| Fenoxycarb | 0.1000 | 0.2000 | ND | | Pass | Tebuconazole | 0.2000 | 0.4000 | ND | R1 | Pass |
| Fenpyroximate | 0.2000 | 0.4000 | ND | M2 | Pass | Thiacloprid | 0.1000 | 0.2000 | ND | | Pass |
| Fipronil | 0.2000 | 0.4000 | ND | M1 | Pass | Thiamethoxam | 0.1000 | 0.2000 | ND | M1R1 | Pass |
| Flonicamid | 0.5000 | 1.0000 | ND | | Pass | Trifloxystrobin | 0.1000 | 0.2000 | ND | M2 | Pass |
| Fludioxonil | 0.2000 | 0.4000 | ND | | Pass | | | | | | |

Herbicides

| Analyte | LOQ | Limit | Units | Q | Status |
|---------------|--------|--------|-------|----|--------|
| | PPM | PPM | PPM | | |
| Pendimethalin | 0.0500 | 0.1000 | ND | M2 | Pass |

Date Tested: 10/04/2022 07:00 am
Pendimethalin is no longer a regulated parameter pursuant to HB2605 2021.



Bryant Kearl
Lab Director
10/11/2022

Confident Cannabis
All Rights Reserved
support@confidentcannabis.com
(866) 506-5866
www.confidentcannabis.com



Pink Berry Distillate Full Panel

Sample ID: 2209APO2018.11919
Strain: Pink Berry

Produced:
Collected:
Received: 10/03/2022
Completed: 10/11/2022
Batch #: DR002

Client
Tru Med
Lic. # 00000079DCUU00478781

Matrix: Concentrates & Extracts
Type: Distillate

Lot #:

Microbials

Pass

| Analyte | Limit | Result | Status | Q |
|-----------------------|-----------------------------|--------|--------|---|
| Salmonella SPP | Detected/Not Detected in 1g | ND | Pass | |
| Aspergillus flavus | Detected/Not Detected in 1g | ND | Pass | |
| Aspergillus fumigatus | Detected/Not Detected in 1g | ND | Pass | |
| Aspergillus niger | Detected/Not Detected in 1g | ND | Pass | |
| Aspergillus terreus | Detected/Not Detected in 1g | ND | Pass | |

| Analyte | LOQ | Limit | Result | Status | Q |
|---------|---------------|----------------|---------------------|--------|---|
| E. Coli | CFU/g 10.0 | CFU/g 100.0 | CFU/g < 10 CFU/g | Pass | |

Date Tested: 10/05/2022 12:00 am

Mycotoxins

Pass

| Analyte | LOD | LOQ | Limit | Units | Status | Q |
|------------------|-------|-------|-------|-------|--------|----|
| | µg/kg | µg/kg | µg/kg | µg/kg | | |
| B1 | 5 | 10 | 20 | ND | Pass | |
| B2 | 5 | 10 | 20 | ND | Pass | |
| G1 | 5 | 10 | 20 | ND | Pass | |
| G2 | 5 | 10 | 20 | ND | Pass | |
| Total Aflatoxins | 5 | 10 | 20 | ND | Pass | |
| Ochratoxin A | 5 | 10 | 20 | ND | Pass | M1 |

Date Tested: 10/04/2022 07:00 am

Heavy Metals

Pass

| Analyte | LOD | LOQ | Limit | Units | Status | Q |
|---------|-------|-------|-------|-------|--------|---|
| | µg/g | µg/g | µg/g | µg/g | | |
| Arsenic | 0.066 | 0.133 | 0.4 | ND | Pass | |
| Cadmium | 0.066 | 0.133 | 0.4 | ND | Pass | |
| Lead | 0.166 | 0.333 | 1 | ND | Pass | |
| Mercury | 0.2 | 0.4 | 1.2 | ND | Pass | |

Date Tested: 10/03/2022 12:00 am



Bryant Kearl
Lab Director
10/11/2022

Confident Cannabis
All Rights Reserved
support@confidentcannabis.com
(866) 506-5866
www.confidentcannabis.com



Pink Berry Distillate Full Panel

Sample ID: 2209APO2018.11919

Strain: Pink Berry

Matrix: Concentrates & Extracts

Type: Distillate

Produced:

Collected:

Received: 10/03/2022

Completed: 10/11/2022

Batch #: DR002

Client

Tru Med

Lic. # 00000079DCUU00478781

Lot #:

Residual Solvents

| Analyte | LOQ | Limit | Mass | Status | Q |
|-------------------------|-----------|-----------|------|--------|------|
| | PPM | PPM | PPM | | Pass |
| Acetone | 381.0000 | 1000.0000 | ND | Pass | |
| Acetonitrile | 154.0000 | 410.0000 | ND | Pass | |
| Benzene | 1.0000 | 2.0000 | ND | Pass | |
| Butanes | 1914.0000 | 5000.0000 | ND | Pass | |
| Chloroform | 24.0000 | 60.0000 | ND | Pass | |
| Dichloromethane | 231.0000 | 600.0000 | ND | Pass | |
| Ethanol | 1910.0000 | 5000.0000 | ND | Pass | |
| Ethyl-Acetate | 1907.0000 | 5000.0000 | ND | Pass | |
| Ethyl-Ether | 1901.0000 | 5000.0000 | ND | Pass | |
| n-Heptane | 1892.0000 | 5000.0000 | ND | Pass | |
| Hexanes | 115.0000 | 290.0000 | ND | Pass | |
| Isopropanol | 1915.0000 | 5000.0000 | ND | Pass | |
| Isopropyl-Acetate | 1908.0000 | 5000.0000 | ND | Pass | |
| Methanol | 1141.0000 | 3000.0000 | ND | Pass | |
| Pentane | 1923.0000 | 5000.0000 | ND | Pass | |
| Propane | 1907.0000 | 5000.0000 | ND | Pass | |
| Toluene | 343.0000 | 890.0000 | ND | Pass | |
| Xylenes + Ethyl Benzene | 841.0000 | 2170.0000 | ND | Pass | |

Date Tested: 10/04/2022 07:00 am



Bryant Kearl
Lab Director
10/11/2022

Confident Cannabis
All Rights Reserved
support@confidentcannabis.com
(866) 506-5866
www.confidentcannabis.com



Pink Berry Distillate Full Panel

Sample ID: 2209APO2018.11919
Strain: Pink Berry

Produced:
Collected:
Received: 10/03/2022
Completed: 10/11/2022
Batch #: DR002

Client
Tru Med
Lic. # 00000079DCUU00478781

Matrix: Concentrates & Extracts
Type: Distillate

Lot #:

Terpenes

| Analyte | LOQ | Mass | Mass | Analyte | LOQ | Mass | Mass |
|---------|-----|------|------|---------|-----|------|------|
|---------|-----|------|------|---------|-----|------|------|



Primary Aromas

| | | | | |
|--|--|--|--|--|
| | | | | |
|--|--|--|--|--|

Date Tested:



10/11/2022

Confident Cannabis
All Rights Reserved
support@confidentcannabis.com
(866) 506-5866
www.confidentcannabis.com

