

Tru Med

Sample: 2112OPT3713.19508

Phoenix, AZ 85017
jspriset@gmail.com
(480) 332-1213
Lic. #00000079DCUU00478781; Employee ID:

Strain: Hawaiian Ice
Lot ID: ; Batch#: 164347HI; Batch Size: g
Sample Received: 12/02/2021; Report Created: 12/07/2021
Completed Date: 12/07/2021
Sampling: ; Environment:

Live Rosin Hawaiian Ice

Concentrates & Extracts, Live Rosin, Ice/Water; Harvest Process Lot:

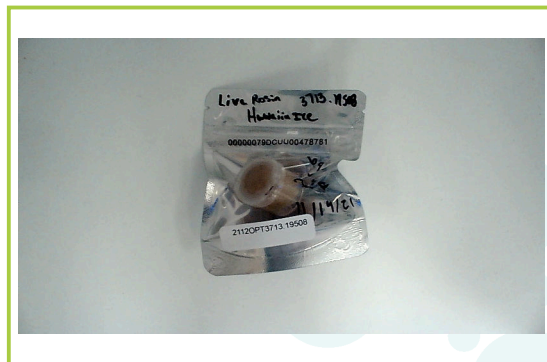

74.0335%	84.7074%	Not Tested
Total THC	Total Cannabinoids	
ND	NT	Foreign Matter
Total CBD	Moisture	

Cannabinoids

Complete

Analyte	Qualifier	Mass %	Mass mg/g
THCa		82.7747	827.747
Δ9-THC		1.4401	14.401
Δ8-THC		ND	ND
THCV		ND	ND
CBDa		ND	ND
CBD		ND	ND
CBN	M2	ND	ND
CBGa		0.4926	4.926
CBG		ND	ND
Total		84.7074	847.074

Date Tested: 12/03/2021 07:00 am

Method: Agilent 1260II HPLC-VWD SOP 3.0

501 S Main Street
Snowflake, AZ
(928) 457-0222
www.onpointlaboratories.com
Lic# 00000006LCXI00549589



Cathleen Cover

Reviewed by: Cathleen Cover
Lab Director

Confident Cannabis
All Rights Reserved
support@confidentcannabis.com
(866) 506-5866
www.confidentcannabis.com





Certificate of Analysis

Powered by Confident Cannabis
2 of 6



Tru Med

Sample: 2112OPT3713.19508

Phoenix, AZ 85017
jspriset@gmail.com
(480) 332-1213
Lic. #00000079DCUU00478781; Employee ID:

Strain: Hawaiian Ice
Lot ID: ; Batch#: 164347HI; Batch Size: g
Sample Received: 12/02/2021; Report Created: 12/07/2021
Completed Date: 12/07/2021
Sampling: ; Environment:

Live Rosin Hawaiian Ice

Concentrates & Extracts, Live Rosin, Ice/Water; Harvest Process Lot:



Microbials

Pass

Analyte	Qualifier	Limit	Units	Status
Aspergillus		CFU/g	CFU/g	
E. Coli	Not Detected in 1g	100.0000	ND	Pass
Salmonella	Not Detected in 1g		ND	Pass



Date Tested: 12/03/2021 12:00 am
Method: BioRad qPCR

501 S Main Street
Snowflake, AZ
(928) 457-0222
www.onpointlaboratories.com
Lic# 00000006LCXI00549589



Cathleen Cover

Reviewed by: Cathleen Cover
Lab Director

Confident Cannabis
All Rights Reserved
support@confidentcannabis.com
(866) 506-5866
www.confidentcannabis.com



Results relate only to the samples recieved. The report shall not be reproduced except in full without approval of the laboratory can provide assurance that parts of the report are not taken out of context. Limits and required tests are referenced from Laws 2019, Ch. 318, revised A.R.S. Title 36, Chapter 28.1. Q3 testing result is for informational purposes only and cannot be used to satisfy dispensary testing requirements in R9-17-317.01(A) or labeling requirements in R9-17-317 - Q3



Certificate of Analysis

Powered by Confident Cannabis
3 of 6



Tru Med

Sample: 2112OPT3713.19508

Phoenix, AZ 85017
jspriset@gmail.com
(480) 332-1213
Lic. #00000079DCUU00478781; Employee ID:

Strain: Hawaiian Ice
Lot ID: ; Batch#: 164347HI; Batch Size: g
Sample Received: 12/02/2021; Report Created: 12/07/2021
Completed Date: 12/07/2021
Sampling: ; Environment:

Live Rosin Hawaiian Ice

Concentrates & Extracts, Live Rosin, Ice/Water; Harvest Process Lot:



Mycotoxins

Pass

Analyte	Qualifier	LOQ	Limit	Units	Status
Ochratoxin A	V1 M1	10.0000	20.0000	PPM	Pass
Total Aflatoxins		10.0000	20.0000	PPM	Pass



Date Tested: 12/06/2021 12:00 am
Method: Agilent Ultivo LC/MS

501 S Main Street
Snowflake, AZ
(928) 457-0222
www.onpointlaboratories.com
Lic# 00000006LCXI00549589



Cathleen Cover

Reviewed by: Cathleen Cover
Lab Director

Confident Cannabis
All Rights Reserved
support@confidentcannabis.com
(866) 506-5866
www.confidentcannabis.com



Results relate only to the samples received. The report shall not be reproduced except in full without approval of the laboratory can provide assurance that parts of the report are not taken out of context. Limits and required tests are referenced from Laws 2019, Ch. 318, revised A.R.S. Title 36, Chapter 28.1. Q3 testing result is for informational purposes only and cannot be used to satisfy dispensary testing requirements in R9-17-317.01(A) or labeling requirements in R9-17-317 - Q3



Certificate of Analysis

Powered by Confident Cannabis
4 of 6



Tru Med

Sample: 2112OPT3713.19508

Phoenix, AZ 85017
jspriset@gmail.com
(480) 332-1213
Lic. #00000079DCUU00478781; Employee ID:

Strain: Hawaiian Ice
Lot ID: ; Batch#: 164347HI; Batch Size: g
Sample Received: 12/02/2021; Report Created: 12/07/2021
Completed Date: 12/07/2021
Sampling: ; Environment:

Live Rosin Hawaiian Ice

Concentrates & Extracts, Live Rosin, Ice/Water; Harvest Process Lot:



Heavy Metals

Pass

Analyte	Qualifier	Mass	LOQ	Limit	Status
		PPB	PPB	PPB	
Arsenic	L1	<LOQ	200.00	400.00	Pass
Cadmium	L1	<LOQ	200.00	400.00	Pass
Lead	L1	<LOQ	500.00	1000.00	Pass
Mercury		<LOQ	600.00	1200.00	Pass



Date Tested: 12/05/2021 12:00 am
Method: Agilent 7800 ICP MS

501 S Main Street
Snowflake, AZ
(928) 457-0222
www.onpointlaboratories.com
Lic# 00000006LCXI00549589



Cathleen Cover

Reviewed by: Cathleen Cover
Lab Director

Confident Cannabis
All Rights Reserved
support@confidentcannabis.com
(866) 506-5866
www.confidentcannabis.com



Results relate only to the samples recieved. The report shall not be reproduced except in full without approval of the laboratory can provide assurance that parts of the report are not taken out of context. Limits and required tests are referenced from Laws 2019, Ch. 318, revised A.R.S. Title 36, Chapter 28.1. Q3 testing result is for informational purposes only and cannot be used to satisfy dispensary testing requirements in R9-17-317.01(A) or labeling requirements in R9-17-317 - Q3



Certificate of Analysis

Powered by Confident Cannabis
5 of 6



Tru Med

Sample: 2112OPT3713.19508

Phoenix, AZ 85017
jspriset@gmail.com
(480) 332-1213
Lic. #00000079DCUU00478781; Employee ID:

Strain: Hawaiian Ice
Lot ID: ; Batch#: 164347HI; Batch Size: g
Sample Received: 12/02/2021; Report Created: 12/07/2021
Completed Date: 12/07/2021
Sampling: ; Environment:

Live Rosin Hawaiian Ice

Concentrates & Extracts, Live Rosin, Ice/Water; Harvest Process Lot:



Pesticides

Pass

Analyte	Qualifier	LOQ	Limit	Units	Status	Analyte	Qualifier	LOQ	Limit	Units	Status
		PPM	PPM	PPM				PPM	PPM	PPM	
DDVP		0.0500	0.1000	ND	Pass	Hexythiazox	V1 L1 M2	0.5000	1.0000	ND	Pass
Abamectin	V1 L1 M1	0.2500	0.5000	ND	Pass	Imazailil		0.1000	0.2000	ND	Pass
Acephate		0.2000	0.4000	ND	Pass	Imidacloprid	V1 L1 M1	0.2000	0.4000	ND	Pass
Acequinocyl	V1	1.0000	2.0000	ND	Pass	Kresoxim Methyl		0.2000	0.4000	ND	Pass
Acetamiprid		0.1000	0.2000	ND	Pass	Malathion	V1	0.1000	0.2000	ND	Pass
Aldicarb		0.2000	0.4000	ND	Pass	Metalaxyl		0.1000	0.2000	ND	Pass
Azoxystrobin		0.1000	0.2000	ND	Pass	Methiocarb		0.1000	0.2000	ND	Pass
Bifenazate		0.1000	0.2000	ND	Pass	Methomyl		0.2000	0.4000	ND	Pass
Bifenthrin	V1 L1	0.1000	0.2000	ND	Pass	Myclobutanil		0.1000	0.2000	ND	Pass
Boscalid	V1	0.2000	0.4000	ND	Pass	Naled		0.2500	0.5000	ND	Pass
Carbaryl		0.1000	0.2000	ND	Pass	Oxamyl		0.5000	1.0000	ND	Pass
Carbofuran		0.1000	0.2000	ND	Pass	Paclobutrazol	V1	0.2000	0.4000	ND	Pass
Chlorantraniliprole	V1 M1	0.1000	0.2000	ND	Pass	Permethrins	V1 L1 M2	0.1000	0.2000	ND	Pass
Chlorfenapyr	V1 L1	0.5000	1.0000	ND	Pass	Phosmet	V1	0.1000	0.2000	ND	Pass
Chlorpyrifos	V1	0.1000	0.2000	ND	Pass	Piperonyl Butoxide		1.0000	2.0000	ND	Pass
Clofentezine	V1	0.1000	0.2000	ND	Pass	Prallethrin	V1 L1 M1 R1	0.1000	0.2000	ND	Pass
Cyfluthrin	V1 L1 M1	0.5000	1.0000	ND	Pass	Propiconazole	V1 M1	0.2000	0.4000	ND	Pass
Cypermethrin	V1 L1 M1	0.5000	1.0000	ND	Pass	Propoxur		0.1000	0.2000	ND	Pass
Daminozide	L1	0.5000	1.0000	ND	Pass	Pyrethrins	V1 L1 M1 R1	0.5000	1.0000	ND	Pass
Diazinon		0.1000	0.2000	ND	Pass	Pyridaben	V1 M2	0.1000	0.2000	ND	Pass
Dimethoate		0.1000	0.2000	ND	Pass	Spinosad	M2 V1	0.1000	0.2000	ND	Pass
Ethoprophos		0.1000	0.2000	ND	Pass	Spiromesifen		0.1000	0.2000	ND	Pass
Etofenprox	V1	0.2000	0.4000	ND	Pass	Spirotetramat	V1 L1 M1 R1	0.1000	0.2000	ND	Pass
Etoazole		0.1000	0.2000	ND	Pass	Spiroxamine		0.2000	0.4000	ND	Pass
Fenoxycarb	V1	0.1000	0.2000	ND	Pass	Tebuconazole	V1 L1	0.2000	0.4000	ND	Pass
Fenpyroximate	V1 L1 M1	0.2000	0.4000	ND	Pass	Thiacloprid		0.1000	0.2000	ND	Pass
Fipronil	V1	0.2000	0.4000	ND	Pass	Thiamethoxam		0.1000	0.2000	ND	Pass
Fonicamid	V1	0.5000	1.0000	ND	Pass	Trifloxystrobin	M2	0.1000	0.2000	ND	Pass
Fludioxonil		0.2000	0.4000	ND	Pass						

Herbicides

Analyte	Qualifier	LOQ	Limit	Units	Status
		PPM	PPM	PPM	
Pendimethalin	V1 L1	0.0500	0.1000	ND	Pass

Date Tested: 12/06/2021 12:00 am
Method: Agilent Ultivo LC/MS

501 S Main Street
Snowflake, AZ
(928) 457-0222
www.onpointlaboratories.com
Lic# 00000006LCXI00549589



Cathleen Cover

Reviewed by: Cathleen Cover
Lab Director

Confident Cannabis
All Rights Reserved
support@confidentcannabis.com
(866) 506-5866
www.confidentcannabis.com



Results relate only to the samples received. The report shall not be reproduced except in full without approval of the laboratory can provide assurance that parts of the report are not taken out of context. Limits and required tests are referenced from Laws 2019, Ch. 318, revised A.R.S. Title 36, Chapter 28.1. Q3 testing result is for informational purposes only and cannot be used to satisfy dispensary testing requirements in R9-17-317.01(A) or labeling requirements in R9-17-317 - Q3



Certificate of Analysis

Powered by Confident Cannabis
6 of 6



Tru Med

Sample: 2112OPT3713.19508

Phoenix, AZ 85017
jspriset@gmail.com
(480) 332-1213
Lic. #00000079DCUU00478781; Employee ID:

Strain: Hawaiian Ice
Lot ID: ; Batch#: 164347HI; Batch Size: g
Sample Received: 12/02/2021; Report Created: 12/07/2021
Completed Date: 12/07/2021
Sampling: ; Environment:

Live Rosin Hawaiian Ice

Concentrates & Extracts, Live Rosin, Ice/Water; Harvest Process Lot:



Solvents

Pass

Analyte	Qualifier	Limit	Mass	Status
		PPM	PPM	
Acetone		1000.0000	ND	Pass
Acetonitrile	M2	410.0000	ND	Pass
Benzene		2.0000	ND	Pass
Butanes	M2	5000.0000	ND	Pass
Chloroform		60.0000	ND	Pass
Dichloromethane	M2	600.0000	ND	Pass
Ethanol	M2	5000.0000	ND	Pass
Ethyl-Acetate		5000.0000	ND	Pass
Ethyl-Ether		5000.0000	ND	Pass
Heptane		5000.0000	ND	Pass
Hexanes	M2	290.0000	ND	Pass
Isopropanol		5000.0000	ND	Pass
Isopropyl-Acetate		5000.0000	ND	Pass
Methanol		3000.0000	ND	Pass
Pentanes	M2	5000.0000	ND	Pass
Propane	M2	5000.0000	ND	Pass
Toluene		890.0000	ND	Pass
Xylenes		2170.0000	ND	Pass



Date Tested: 12/06/2021 12:00 am
Method: Agilent Intuvo 9000 gas chromatography

501 S Main Street
Snowflake, AZ
(928) 457-0222
www.onpointlaboratories.com
Lic# 00000006LCXI00549589

Cathleen Cover
Reviewed by: Cathleen Cover
Lab Director

Confident Cannabis
All Rights Reserved
support@confidentcannabis.com
(866) 506-5866
www.confidentcannabis.com



Results relate only to the samples received. The report shall not be reproduced except in full without approval of the laboratory can provide assurance that parts of the report are not taken out of context. Limits and required tests are referenced from Laws 2019, Ch. 318, revised A.R.S. Title 36, Chapter 28.1. Q3 testing result is for informational purposes only and cannot be used to satisfy dispensary testing requirements in R9-17-317.01(A) or labeling requirements in R9-17-317 - Q3